The Times.

EIGHTH YEAR. LOS ANGELES, SATURDAY, APRIL 6, 1889. PRICE: Single Copies 5 Cents. By the Week, 3 Cents.

"Times" Advertising Rates.

Line Schedule.

THE FOLLOWING ARE THE LINE rates charged for advertising in the Los Angeles Times, published every day in the year:

SMALL CLASSIFIED ADVERTISEMENTS, "Wanted," "For Sale," etc., 5 cents per Agate line for each insertion, or $1.00 per line per month, payable at the counter.

BY THE MONTH.

DISPLAYED ADVERTISEMENTS, in preferred or fixed positions, fifth or eighth pages, 5 cents per Nonpareil line for each insertion. Same, taking run of the paper, 2 1-2 cents per Nonpareil line for each insertion. Higher rates for shorter periods. One inch contains 12 Nonpareil lines; one column, 260 Nonpareil lines.

READING NOTICES, in leaded Nonpareil, per line, each insertion, 15 cents. Professional cards, per Agate line, 2 1-2 cents for each insertion. Marriages and deaths, free. Funeral notices, 15 cents per line.

MIRROR ADVERTISING RATES: Transients, per square, six lines, per week, $1.00. Regulars, per square, per month, $1.50. Professional cards, per line, per month, 25 cents. Reading notices, in Nonpareil, each insertion, per line, 15 cents.

Address, Telephone No. 29

THE TIMES-MIRROR COMPANY,

Times Building,

N.E. cor. First and Fort sts., Los Angeles, Cal.

Amusements.

GRAND OPERA HOUSE.

H. C. WYATT.....Lessee and Manager

ONE WEEK, COMMENCING,

Monday.....April 1st

AMERICA'S GREATEST ACTRESS,

EFFIE ELLSLER!
EFFIE ELLSLER!

Supported by her own powerful company of artists, in Laura Don's romantic comedy-drama,

"EGYPT"

And in the latest New York Madison Square Theater success, Frank Harvey's comedy-drama,

"JUDGE NOT!"

REPERTOIRE:

Monday, Tuesday and Wednesday....."EGYPT"
Thursday, Friday, Saturday and Saturday Matinee......"JUDGE NOT!"

GRAND OPERA HOUSE.

H. C. WYATT.....Lessee and Manager

Monday Evening.....April 8th

And During the Week,

FIRST TIME IN LOS ANGELES,

WILLARD SPENSER'S Popular Comic Opera

THE LITTLE TYCOON

Grand company of 50 artists, including the favorite comedian R. E. GRAHAM. Gorgeous Costumes, Beautiful Scenery, Brilliant Electric Light Effects. Augmented Chorus, Increased Orchestra of 20 Pieces.

LOS ANGELES THEATER.

H. C. WYATT.....Lessee and Manager

TWO NIGHTS AND SATURDAY MATINEE.

Friday & Saturday, April 5th & 6th.

MENDELSSOHN QUINTETTE CLUB

CONCERT

—ARTISTS:—

Herr Wilhelm Ohliger, solo violin and concert master; Mr. Manassa Adler, solo violin; Mr. Thomas Ryan, solo clarinette and viola; Herr Fritz Schlachter, viola and violoncello; Herr Anton Hekking, solo violoncellist to His Majesty the King of Holland, and

MISS ALICE RYAN,

Prima Donna Soprano.

Change of programme each performance. Seats now on sale.

CALIFORNIA DIME MUSEUM

AND THEATER,

N. MAIN ST., NEAR FIRST, LOS ANGELES.

DOYLE & ISAACS, PROPRIETORS.

Week Commenc'ng Saturday, April 6

MORE MUSEUM NOVELTIES!

7—NEW ARTISTS—7

LITTLE DOT, Marvelous Midget.
PROF. THEO. GRELNER—Reappearance of this distinguished Glass Artist.
KEMP & EVANS, Opera Bouffe Artists.
ED ARMSTRONG, Clever Dancer and Vocalist.
JOHN MERRITT, Versatile Comedian.
ROBZART, Double-voiced Vocalist.
FLUCARD & DANA, Double Spanish Rings.
RAVELLA, Juggler and Art Needleworker.
THERMA, Astonishing Illusion. Etc., Etc.

Doors open from 10 a.m. to 10 p.m.

ADMISSION.....TEN CENTS

Reserved Seats, 10c Extra.

THE NATATORIUM,

A Swimming Bath,

FORT STREET, BET. SECOND AND THIRD,

Adjoining New City Hall.

Basin 30x84 ft.; water heated by steam. Open day and evening; Sundays close at 6 p.m. Admission, 25c and 35c. Plain hot baths, in fine porcelain tubs, at all hours, for ladies or gentlemen, 25c. Every Tuesday, from 7 to 10 p.m., ladies' and gentlemen's night; no gentleman admitted without a lady. Spectators free.

VIENNA BUFFET,

Cor. Main and Requena Sts.

FIRST-CLASS ENTERTAINMENT

—AND—

EVERY EVENING FREE!

By a quartette of Celebrated Hungarian Soloists.

FIRST-CLASS AUSTRIAN KITCHEN.

Special Notices.

☞HAYDN'S CREATION—LADIES and gentlemen who desire to sing in the choruses of the Creation are respectfully requested to attend the rehearsals of the Philharmonic Society every Friday evening, at Gardner's Music Hall, S. Spring st. A. WILLHARTITZ, Musical Director. 10

☞NOTICE—THE HALL FORMERly known as the G. A. R. Hall, No. 25 N. Main st., McDonald block, is now offered for rent. Apply to N. F. STORY, No. 25 N. Main st., room 38.

☞TO SOCIETIES: SOCIETIES DEsiring to rent a hall for lodge purposes, with all conveniences, should apply to A. C. ROQUES, secretary Los Angeles Lodge No. 99, B. P. O. Elks, P. O. Box 343. 4-19

☞NEWSDEALERS AND SCHOOL directors: Scratch-pads for sale at this office. 7 inches by 9 inches, $4.00 per 100. 8 1-2 inches by 8 inches, $3.15 per 100. 4 inches by 5 1-2 inches, $1.75 per 100.

☞HARNESS AND SADDLES MANufactured by G. W. HAZARD, dealer in Whips, Robes, Collars, etc. 113 to 117 REQUENA ST.

☞EXCELSIOR STEAM LAUNDRY, office, 15 W. Second st; work called for and delivered to any part of the city. Telephone 307.

☞KING LEE & CO. MANUFACturers of Ladies' Underwear and Gents' Shirts; Japanese Fancy Goods. 78 S. MAIN ST.

☞SECOND-HAND BOOKS WANTED FOWLER & COLWELL pay cash or exchange. 11 W. Second st., bet. Spring & Main. 5-4

Rooms and Board.

116 S. HILL ST., NEAR THE CORner of Second st., right in town, fine rooms, $10 per month and upwards; large parlor, dining-rooms and bathrooms; board $5 per week; table boarders accommodated; everything strictly first-class. References given. 7-1

THE ARNO, 426 S. SPRING ST.—To let, large, sunny front rooms at $25 per month; rooms at $15, $12 and $10, with or without board.

HOTEL LINCOLN, CORNER OF HILL and Second st.; strictly a first-class hotel; appointments perfect; all modern improvements; elegantly situated and furnished. THOMAS PASCOE, proprietor.

FURNISHED ROOMS WITH BOARD at the GRAND CENTRAL HOTEL, 220 N. Main st., $7 per week and upwards. No Chinese employed.

Unclassified.

NOTICE TO LADIES—LADIES' HATS and Bonnets reshaped in any style desired at the LOS ANGELES STRAW WORKS, No. 34 W. Third st., between Spring and Main.

MRS. H. SULLIVAN, NO. 408 N. MAIN st., opposite Pico House, Los Angeles. Infants' outfits, ladies' and children's wear.

STOCKS FOR SALE—WE HAVE SOME choice investments in dividend-paying stocks. PRINTZ & NORTON, 19 W. First st. 16

Wants.

Wanted—Situations.

WANTED—POSITION AS HOUSEkeeper by a lady of refinement; experienced in the care of house and servants; or as assistant housekeeper and companion, or traveling companion; one who understands all kinds of sewing, and would make herself generally useful. Address BOX 961, Pasadena. 7

WANTED—A CARD: BOOKKEEPing; a young man is desirous to make arrangements with business and professional men to keep their books and do general office work at stated hours per day or week, at reasonable rates. Address B 7, TIMES OFFICE. 8

WANTED—POSITION AS HOUSEkeeper, by one who is a good seamstress, understanding cutting and fitting; no objection to country. Address, with particulars, A 93, TIMES OFFICE. 6

WANTED—A YOUNG JAPANESE wants situation to do cooking or general housework and garden work in family; chamber-work also. Address B E, TIMES OFFICE. 7

WANTED—2 RELIABLE WOMEN want places to do general housework, city or country; are good cooks. Room 23, VIGO HOUSE, San Pedro st. 7

WANTED—A GOOD, RESPECTABLE woman or girl to assist in housework for board; no washing; good home. Address R 8, TIMES OFFICE. 8

WANTED—BY A MAN AND WIFE, together, a situation in a hotel, or ranch or a good private family. Address R. B., 263 S. SPRING ST., Room 9. 9

WANTED—SITUATION AS HOUSEkeeper or companion and assistant; a pleasant home and light work first object; good references. Address L. M., 11 S. FORT ST. 8

WANTED—HOUSEWORK IN GOOD family by competent girl, well recommended and good cook. Telephone 1033. 136½ S. SPRING ST. 6

WANTED—SITUATION AS HOUSEkeeper in good family or home of widower with family. Address No. 10, corner SAND AND CASTELAR STS. 10

WANTED—SITUATION, BY FIRST-class meat and pastry cook, in a hotel or boarding-house. Call at or address 800 MAPLE AVE. 7

WANTED—SITUATION BY EXPErienced Swedish girl to do cooking or general housework. Call at 519 W. SIXTH ST. 6

WANTED—SITUATION AS COOK by Japanese. Address B 2, TIMES OFFICE. 7

WANTED—A SEAMSTRESS WOULD like employment to sew in a shop, or do family sewing. Apply at 127 S. FORT ST. 6

WANTED—SITUATION AS DRIVER of light delivery wagon; well acquainted in city. B 3, TIMES OFFICE. 6

WANTED—SITUATION IN DAIRY; is a good milker. Address A 96, TIMES OFFICE. 7

Wanted—Help.

WANTED—NIGHT COOK, $9 WEEK; bread baker for shop work; hotel butcher; 5 dishwashers, $15 and room; 3 buttermakers; 2 No. 1 men waiters, $40, etc.; man to work a bath-house; 7 milkers, $30, etc.; ranch-hand, $20, etc. LADIES' DEPARTMENT—Chambermaid, $15 and room; 3 girl waiters, $20 and room; nurse girl; woman for bathrooms, $25, board and room; 7 house girls, $15 to $30 and city and country; girl for pantry work, $15 and room. MARTIN & CO., 31 W. First st., under Los Angeles Bank, between Main and Spring sts. Telephone 509.

WANTED—ACTIVE AGENTS, MALE and female, for every town in Southern California; ten rustlers for this city; good pay. 121 S. SPRING ST., room 5. 5-1

WANTED—LADY OR GENTLEMAN to take charge of a light business in the country; man in poor health and wife preferred; the best of references required. Address M., TIMES OFFICE. 7

WANTED—IMMEDIATELY, 10 EXperienced dressmakers and four apprentices. Apply on MAIN ST., three doors south of Jefferson st. 6

WANTED—A GOOD JOB PAINTER with small capital to take hold of a business. Apply in person, 29 MOTT ALLEY, off First, between Spring and Main. 9

WANTED—HELP FREE; 15 MALES, 3 boys, 6 females of all kinds. 154 N. Spring st. Established 1880. E. NITTINGER. Tel. 113.

WANTED—FEMALE HELP IMMEdiately, at the WOMAN'S INDUSTRIAL EXCHANGE, 25 E. Fourth st. 6

WANTED—IMMEDIATELY; A FIRST class trimmer at the Band Box, 140 S. SPRING ST. 6

LADIES DESIRING FIRST-CLASS help or nurses, should call at room 13, Downey block. MRS. MORGAN. 11

WANTED—GIRL TO DO COOKING and general housework. Address 671 S. HOPE ST.

WANTED—GRADER TO MOVE DIRT and take his pay in good lots. MILLER & HERRITT, 34 N. Spring st. 4-30

WANTED — CANVASSERS; GOOD pay; steady employment. Rooms 7 and 8, 121 S. SPRING ST. 4-26

WANTED — MEN AND WOMEN agents; $5 to $20 per day. CALIFORNIA PUBLISHING CO., 44½ S. Spring st. 4-15

FEHNEMANN'S FREE LABOR BUreau, No. 9 N. Fort st.; no fees; orders for male and female help promptly filled. 4-12

Wanted—Real Estate.

WANTED—THE ATTENTION OF everybody that have houses, lots or acre property in the city, county, State or the United States that wants to buy, sell or exchange to call on A. L. AUSTIN, 113 W. First st., for real bargains. Our list is so extensive that we cannot particularize, but would say should you desire to secure a nice home or property as an investment, or if you have property to sell at a real bargain, don't fail to call on or correspond with A. L. AUSTIN. Real bargains receive special attention. 6

WANTED—TO BUY FOR CASH, A place of 5 or 10 acres, either improved or unimproved, about 4 or 5 miles from city; must be choice location and price low. WILLIAM GIBSON & CO., 116 W. First st. 4-11

WANTED—SOME WELL LOCATED city lots in exchange for rental of office rooms on the best business corner in the city. T. C. NARAMORE, cor. Spring and First sts. 4-10

WANTED—AT BOYLE HEIGHTS, house of 4 or 5 rooms, and lot 50x150, or 2 lots, one block from Second st., between Soto and State sts.; must be a bargain, for cash. Address A 94, TIMES OFFICE. 6

WANTED — IF YOU HAVE REAL estate for sale at a bargain, call to see T. R. McDONALD, rooms 8 and 9, Wilson building, corner of Spring and First sts.

WANTED—REAL ESTATE. IF YOU have real estate for sale at a bargain, call to see T. R. McDONALD, rooms 8 and 9, Wilson building, corner of Spring and First sts.

WANTED—SMALL HOUSE AND lot in exchange for 5 or 10 acres fine land. H. E. SIDDALL, 39 S. Fort st.

WANTED—GOOD RESIDENCE LOT on Grand ave. J. C. OLIVER, 13 S. Fort st. 8

WANTED—GOOD CITY LOT IN EXchange for 5 or 10 acres fine land. H. E. SIDDALL, 39 S. Fort st. 7

Wanted—To Rent.

WANTED—BY GENTLEMAN FROM Massachusetts, room, with board, in private family, where the comforts of home can be enjoyed; central location in Los Angeles preferred, where there are no other boarders. Address ESSEX, Los Angeles. 12

WANTED—A FURNISHED SUNNY room, suitable for two young ladies, where light housekeeping can be done; price not to exceed $10, or 2 rooms for $15. Address B 4, TIMES OFFICE. 6

WANTED—3 UNFURNISHED ROOMS within 7 blocks of corner Spring and First, with or without board, for gentleman and wife; state price; references exchanged. Address P.O. BOX 726. 6

WANTED—BY RESIDENT GENTLEman, comfortable lodging-room, with closet, in private house; high location preferred; state terms. BOX 28, city. 7

WANTED—TO RENT, A FURNISHED house of 8 rooms. Address Box 481, LOS ANGELES. 6

Wanted—Miscellaneous.

WANTED—TO INFORM ALL STOCK breeders that trotting stallion Goldnut, by Nutwood, dam by Hawaiian Champion, will make the season of 1889 at Wickersham's corral on Aliso st., Thursdays, Fridays and Saturdays. Terms for the season, $50. For particulars inquire of Mr. Wickersham. DOC WILLIAMS, owner. 4-9

WANTED — LIVE STOCK — TROTting stallion; must be young, of good pedigree and speedy. Also, want thoroughbred brood mares. Also, registered Jersey bull and cows. Will give house and lot near city, on line of cars, for part payment. Address A 90, TIMES OFFICE. 6

WANTED — HORSE AND BUGGY for 5 lots, making one acre fine ground. H. E. SIDDALL, 39 S. Fort st. 7

WANTED—TO BUY 100 CANARY birds, at 128 S. SPRING ST. 9

Wants.

Wanted—Miscellaneous.

WANTED—A SMALL FAMILY TO take a ninety-furnished house and board two persons; rent to apply on board; no children. Address B 10, TIMES OFFICE. 8

GET YOUR STREET SUITS MADE by MISS QUINLAN, the fashionable dressmaker, late from the East. P.O. building, Room 14. 6

WANTED—TO BUY 2-SEATED SURrey and single buggy harness; must be cheap and in good order. A 95, TIMES OFFICE. 7

WANTED—100 MEN TO EAT AT THE GRAND CENTRAL HOTEL, 228 N. Main st. Board $4.50 per week, single meals 25 cents. No Chinese employed.

WANTED—$1500 FOR THREE YEARS at 10 per cent. interest; security, outside acreage, present worth $4500. Address M 34, TIMES OFFICE.

WANTED—TO BOARD INFANTS or small children. MRS. E. J. GEDDES, formerly Mrs. Bonny, fourth house east of Main on north side Goodman. 10

WANTED—FURNITURE AND STORE fixtures; best cash price paid by RICE, 328 and 330 S. Spring st.

WANTED—PICTURES TO FRAME; the best value for the least money; low rent does it, at Burns's, 411 S. Main st., near Fifth. Removed from high rent, 231 S. Spring st. 4-23

WANTED—PICTURES TO FRAME at the new house, 231 S. SPRING ST. 4-20

WANTED—TO BUY HORSE AND wagon. Inquire 141 E. FIRST ST. 7

Money to Loan.

$1,000,000

TO LOAN AT R. G. LUNT'S LOAN AND INSURANCE AGENCY, No. 20 W. First st., Los Angeles. Agent for the GERMAN SAVINGS AND LOAN SOCIETY Of San Francisco.

MONEY TO LOAN IN ANY DESIRED amount on improved city and country real estate. Collateral or commercial paper at current rates. Stocks, bonds and other securities bought and sold on commission. NEUSTADT & PERTLE, 10 S. Fort. Will move May 1st to Burdick building, Second and Spring sts.

CRAWFORD & McCRERY,

Room 10, over Los Angeles National Bank, Loan from $50 to $50,000. Short-time loans a specialty. Buy notes, mortgages and contracts.

MONEY TO LOAN—SAVE RENT; join the Home Building Association; build yourself a home and pay for it on the installment plan. For information apply to M. C. WEST-BROOK, Secretary, room 37, Phillips block, Spring street.

$1,000,000 TO LOAN—W. S. WILLIAMS, Attorney-at-law. Safe Deposit building, corner Temple and New High sts., Los Angeles, agent for the People's Home Savings Bank of San Francisco.

WE HAVE THE FOLLOWING SUMS on hand to loan on improved city property: $500, $600, $1000, $1800, $3000 and $5000; good commercial paper negotiated. STAUNTON & MATTHEWS, 12 S. Fort st. 4-9

MONEY TO LOAN AT 8 PER CENT.; settlement of estates, collections and examination of titles and abstracts a specialty. W. H. MAYES, counselor-at-law, 9 N. Main st. 4-29

MONEY TO LOAN IN SUMS FROM $100 to $25,000, 10 per cent. net loan, payable at any time without penalty. ROBERT HARDIE, Attorney, 81 and 83 Temple block.

TO LOAN—ANY AMOUNT FROM $25 to $1000 on real estate, notes, mortgages, pianos, collateral and personal property of all kinds. E. L. BUCK, Rooms 31 and 32, Wilson block.

$50,000 TO LOAN IN SUMS OF $500, $1000, $1500, $2000 or more, on improved city or country property. I. H. WASHBURN, 9 N. Main st. 4-25

COLLATERAL LOANS MADE AND notes discounted. UNION LOAN AND TRUST COMPANY, room 32, Bryson-Bonebrake block.

WANTED—TO LOAN, $50,000 IN sums from $500 to larger amounts, on improved country and city property. BROWN & HOUGH, No. 8 S. Fort st.

CALIFORNIA LOAN AND TRUST Co. buy approved notes, mortgages and deal in real estate loans and commercial paper. Rooms 9 and 10, PHILLIPS BLOCK.

$1,000,000

To loan on real estate. SECURITY SAVINGS BANK, 40 S. Main st. Mortgages bought and sold.

LOS ANGELES REAL ESTATE AND FINANCIAL AGENCY, 1 N. Fort st., loans money at reasonable rates, J. C. PLOURNOY, Secretary. 4-9

MONEY TO LOAN, IN SUMS OF $50 up to $50,000; short loans a specialty. I. S. SHERMAN, 34 N. Spring st. 5-5

MONEY TO LOAN ON PIANOS AND organs without removal; also collaterals. BOX 156, CITY. 5-5

$10,000 TO LOAN—IN SUMS TO suit. J. M. FORNEY, 18 S. Fort st. 5-3

MONEY TO LOAN—SUMS OF $50 UP, long or short time. PRINTZ & NORTON, 19 W. First st. 16

$50,000 TO LEND IN SUMS TO suit. R. W. POINDEXTER, 19 W. First st. 5-1

MONEY TO LOAN ON FIRST-CLASS mortgages. Apply to JOHN MILNER, room 9, Baker block, Los Angeles. 4-9

MONEY TO LOAN ON REAL estate security. W. CHAMBERS, Attorney at Law, Room 5, Allen block. 4-28

A CLIENT HAS $3000 TO LOAN ON improved city property. Call on or address J. L. MURPHY, room 6, Baker block. 4-7

POMEROY & GATES, 16 COURT ST., have money to loan in sums to suit, on improved property, city or acreage.

WANTED — MONEY TO LOAN ON good property. MILLER & HERRIOTT, 34 N. Spring st.

MONEY TO LOAN—ON MORTGAGE. MORTIMER & HARRIS, Attorneys-at-Law, 78 Temple block. 10

$100,000 TO LOAN BY A. J. VIELE, room 1, Wilson block.

MONEY TO LOAN—C. B. HOLMES, 9 N. Main st.

MONEY TO LOAN IN SUMS TO SUIT. I. SCHMIDT, No. 16 S. Spring st. 4-29

MONEY TO LOAN IN SUMS TO SUIT —F. C. ANDERSON, 28 N. Spring st. 8

MONEY TO LOAN—IN ANY SUM. CORKER & LAYNG, 16 S. Spring. 4-30

Personal.

PERSONAL—THE NEW HAMMAM, 76 S. Main, under Dr. Royer's management, is rapidly coming to the front as an institution for the cure of disease. All kinds of Baths, Electricity, Compound Oxygen, etc. Number of patients increasing daily.

PERSONAL—125 TO 150 WORDS PER minute in 3 months' course of shorthand; also typewriting taught; positions secured. ASBURY SHORTHAND SCHOOL, rooms 4 and 5, 115 W. First st.

PERSONAL—MRS. DR. FRENCH, THE renowned fortune teller. This woman tells wonderful things; where gold can be found, also bring parties together. ROOM 19, Wantell block, 159 E. First st. 12

PERSONAL — FAMILIES MOVING their furniture or baggage will do well to call upon the SOUTHERN PACIFIC TRANSFER TRUCK COMPANY, 18 S. Main st. Telephone 15. 4-27

PERSONAL—IF YOU WANT TO BUY a residence lot, business lot, improved city property or acreage at bedrock prices, call to see T. R. McDONALD, rooms 8 and 9, Wilson building, corner Spring and First sts.

PERSONAL—NATIONAL S.S. LINE; special low rates to Paris and return and all points in Europe. Get full particulars from S. N. OSBORNE, 16 S. Main st. 12

PERSONAL — A WIDOW, WISHING to go East, will take full care of invalid or go as companion to nice party for travelling expenses. Address B 9, TIMES OFFICE. 7

PERSONAL—MISS C. JAYNES, THE renowned reader of the past and future, can be seen at 221 S. MAIN ST., room 17. 5-5

PERSONAL — LADIES, SUPERFLUous hairs on the face painlessly and permanently removed. 211 W. THIRD ST., room 1. 4-22

PERSONAL — LADIES' SUPERFLUous hair removed by electricity. MRS. DR. TYLER WILCOX, 718 Temple st.

PERSONAL—SINGLE ROOMS 25c PER night, at the SOUTHWESTERN, 108 Mayo st.

Lost and Found.

LOST—IN COMING FROM E. L. A., A package of deeds of lots 1, 2 and 3, in block 9, Santa Monica. Finder will please leave at TIMES OFFICE. 7

LOST—A SMALL PURSE, CONTAINing $3. Finder will please leave at TIMES OFFICE and receive reward.

LOST—AT ARMORY HALL, THURSday evening, a purse containing $8. Please leave at Virginia House, 435 S. OLIVE ST. 7

To Let.

To Let—Houses.

TO LET—HOUSES, STORES, DON'T waste your time and wear out your patience running round the city to look at houses that don't suit when you have found them, but go to the LOS ANGELES RENTAL AGENCY, 1 N. Fort st., where you will find and can examine free of charge full descriptions of houses to let in all parts of the city, including East Los Angeles and Boyle Heights; can select such as will be likely to suit; then go and take the best at the price. 4-12

TO LET—CHEAP, A HOTEL WITH 43 sleeping-rooms, hard finished, with large kitchen, dining-room and office extra; near Santa Fe depot; rents easily $30 per month. A. L. TEELE, Agent, Second and Fort sts. 11

TO LET—FOR SIX MONTHS, IN East Los Angeles, a comfortably furnished house of six rooms, bath and pantry; also large barn. Rent low to reliable party. Address P. O. BOX 94. 6

TO LET—NEW 5-ROOM COTTAGE on Workman st., near Downey ave.; all modern improvements; set range; all for $20 per month. Inquire of F. E. BROWN, 44 S. Spring st. 5-1

TO LET — A HOUSE OF 20 ROOMS, nicely and completely furnished for rooming purposes, in excellent location, at extremely low rate. Address C. C., TIMES OFFICE. 8

TO LET—NEAT 6-ROOM COTTAGE; bay window, bath, etc.; one block from Main st.; $25; close in. PAULY & CALKINS, 18 Court st. 8

TO LET—FURNISHED HOUSE, WITH use of piano and sewing machine; $20 per month. APPLY NORTHEAST CORNER YORK AND LOVEJAGE STS. 7

TO LET—SIX MONTHS' RENT FREE. 6-room cottage and barn, to any one who will buy furniture. Apply to GEORGE W. PARSONS, 39 S. Fort st. 7

TO LET—9-ROOM HOUSE, WITH ALL modern improvements, No. 136 Figueroa st., on line of street cars. Inquire at No. 340 S. MAIN ST. 5-2

TO LET—LODGING-HOUSE OF TEN rooms on Main near Fourth; rent reasonable; furniture only $350. NOLAN & SMITH, 34 N. Spring. 7

TO LET—FURNISHED, THE RESIdence of H. McLELLAN, on W. Washington st., second door from Cherry; lawn, flowers and shrubbery. 7

TO LET—6-ROOM HOUSES AND 5 acres for $10 per month; with 3 acres, $7.50; houses for $5 per month. CHAS. VICTOR HALL, room 6, 20½ S. Spring st. 4-21

TO LET — LODGING-HOUSE OF 19 rooms; furniture cost $1200 6 months ago; will sell for $600 cash, if taken this month. 423 S. SPRING ST. 4-9

TO LET—HOUSES, LARGE, SMALL, medium; close in or farther out. PRINTZ & NORTON, Rustling Renters, 19 W. First st. 16

TO LET—HOUSE OF 8 ROOMS, BATH, stable and garden, near Figueroa and Pico; cheap. C. A. SUMNER & CO., 54 N. Main st. 8

TO LET—A VERY DESIRABLE COTtage of 5 rooms, centrally located; terms reasonable. Address B 6, TIMES OFFICE. 8

TO LET—HOUSE OF 7 ROOMS, BATH and barn, large yard and good neighborhood; rent reasonable. Apply at 34 W. TWELFTH. 9

TO LET—THE OLDEST AND BEST paying lodging-house of 12 rooms, vacant, in the city. Inquire at 25 S. LOS ANGELES ST. 9

TO LET—6-ROOM HOUSE, 1 BLOCK from new courthouse; 6 Sand st. FRANK WALKER, 49 S. Olive st. 8

TO LET—500 HOUSES, FURNISHED and unfurnished, all parts of the city. A. L. TEELE, Second and Fort sts.

TO LET—A HOUSE OF 4 OR 5 ROOMS, at 29 BERNARD ST. 8

TO LET—108 WALNUT AVE., A NICEly-furnished house. $25. 5

TO LET — NICELY-FURNISHED house, cheap. Call at 73 E. PICO ST. 7

To Let—Rooms.

TO LET—A SUITE OF TWO LARGE and elegantly furnished rooms at 541 S. Spring st.; most convenient and by far the most desirable suite of rooms in the city; no other roomers. NOLAN & SMITH, 34 N. Spring. 7

TO LET—SUITE OF TWO ELEGANT front rooms, also two single rooms, with board if desired, in one of the finest residences in the city. Apply on the place, 517 S. GRAND AVE., near Sixth st. 4-18

TO LET—15 FINE ROOMS AT 312 N. Main st., fronting on two streets, very cheap, also one store and large basement at 314 N. Main st., fronting on two streets. Inquire at 238 ALISO ST. 4-12

TO LET—FURNISHED OR UNFURnished bay-window rooms, single or en suite, with gas, bath, grate and closet. NE corner FORT and FIFTH STS.

TO LET—28 ROOMS, UNFURNISHED, including some first-class offices, in business block, center of city; rent very low. A. L. TEELE, agent, Second and Fort sts. 11

TO LET—CHEAP, 2 FRONT ROOMS, furnished or unfurnished, single or en suite, 21 MYRTLE AVE., near Eighth st. Also good barn for rent. 3

TO LET — UNFURNISHED ROOMS, suitable for housekeeping; fine location; only $3 per room. I. S. SHERMAN, 34 N. Spring st. 5-5

TO LET — 5 UNFURNISHED ROOMS and bath, second floor; rent, $15 per month, 11 CUSTER ST., off Temple. 6

TO LET—KITCHEN AND BEDROOM, furnished or unfurnished, $6 a month. Call at 547 W. FIFTH ST., near Hope. 7

TO LET—PLEASANT ROOMS, CENtrally located, for single gentlemen only. Address H. L., TIMES OFFICE. 5-4

TO LET — NICE, SUNNY ROOMS, cheap. 310 S. LOS ANGELES ST., near Fourth. 8

TO LET — UNFURNISHED ROOMS, at $3 per room. CORNER FIRST AND HILL STS. 8

TO LET—CHEAP—8 ROOMS, 336 MONtreal st.; 2 rooms, close in, 106 Mayo st.; both convenient for housekeeping. 6

TO LET—FURNISHED ROOMS, EN suite, $10 per month; single rooms from $1 per week up. 113 N. OLIVE ST. 5-1

TO LET—CHEAP, 3 OR 4 LARGE, pleasant rooms for housekeeping, unfurnished; ground floor. No. 4 AMELIA ST. 10

TO LET—3 ROOMS AND BATH, WELL located, $10. PRINTZ & NORTON, 19 W. First st. 4-24

TO LET — ROOMS AT THE ROSSMORE, 318 W. Sixth st., opposite the park; one block from the new postoffice.

TO LET—SUNNY ROOMS; DESIRAble location; terms moderate. ST. HELENA, 229 S. Fort st.

TO LET—THE SOUTHWESTERN, 108 and 110 Mayo st.; single rooms $1.25 per week.

TO LET—A PLEASANT, SUNNY suite of rooms at 225 W. SECOND ST. 7

TO LET—ONE FURNISHED ROOM, $5, one $3.50, one $6. 616 S. SPRING ST. 6

TO LET—3 UNFURNISHED ROOMS for housekeeping, at 23 N. HILL ST.

To Let—Miscellaneous.

TO LET—12 ACRES OF CHOICE land near city, with a good 8-roomed house. Inquire of A. L. AUSTIN, 113 W. First st. 8

TO LET—NICE STOREROOM, 18x50, on E. Fifth st., near Main. Suitable for grocery or notion business; rent $40. Call at 126 E. FIFTH ST. 10

TO LET—A FINE ROOM, SUITABLE for office, on third floor TIMES BUILDING. Price, $35.

TO LET—A NICE, CHEERFUL OFfice, third floor TIMES BUILDING. Apply at the counting room.

TO LET—ONE BRICK STORE building at Inglewood, 30x60, including three dwelling rooms in rear; only $30 per month. Apply to CHILDS & SILENT, 8 S. Main st. 10

TO LET—$10 PER MONTH, A NEW store, with all conveniences, 225 Seventh st., bet. Fort and Hill. G. A. DOBINSON, agent. 7

Strayed or Stolen.

TAKEN UP—THURSDAY, APRIL 4, 1889, in Cienega district, 6 miles west of Los Angeles, on La Brea Ranch, home of J. B. Masselin, 40 head of cows, calves and steers. Owners call and pay charges. 10

TAKEN UP—THURSDAY, APRIL 4, 1889, in Cienega district, near La Brea Ranch, house of S. P. Rogers, 6 miles west of Los Angeles, 20 horses and 1 mule, various brands and colors. Owners call and pay charges. 10

STRAYED OR STOLEN—BAY MARE; small star in forehead, branded O on left shoulder; left Ivanhoe March 15th. Suitable reward to BYRAM & POINDEXTER, 19 W. First st., Los Angeles. 4-18

For Additional Classified Advertisements, See Second Page.

AN ERRATIC EARL.

Lord Lonsdale's Journey in the Arctic.

Des Moines River Settlers Defending Their Homes.

The Chicagos and All Americas Arrive at New York.

American Vines Being Planted Extensively in French Vineyards —A Case of Smuggling or Conspiracy, Etc.

By Telegraph to The Times.

PHILADELPHIA, April 5.—[By the Associated Press.]—The Inquirer tomorrow will say: "Lord Lonsdale, recently reported dead in the Arctic regions, is on his way home to England again. A letter received at Bethlehem from Mr. Wolf, a Moravian missionary, stationed at Nushagak, near Ft. Alexandria, Alaska, latitude 59° north, longitude 158° west, says:

"'Lonsdale arrived at Nushagak Mission December 15th of last year, after a long and tedious journey of 4000 miles overland, from Bankstand, in latitude 75° north. This was the furthest point north he reached. He remained at the mission until January 14th. The country he had traversed from Bankstand was rough and open. The snow was terribly drifted. Most of the journey was made on foot. The dogs barely managed to drag the camp outfit.

"'On the 1st of December the thermometer registered 105° below freezing point. A terrible blizzard swept across the country continually, and most strenuous efforts were necessary to keep the party from being scattered and frozen to death. Lord Lonsdale estimates that he traveled by dog sleds and on foot about 10,000 miles from Winnipeg in little more than a year. In the Hudson Bay region, where the snow and ice were smooth, the dogs frequently carried them 200 miles a day.

"'He left the mission of Nushagak January 14th, and with a dog train started across the peninsula to Katmai on the North Pacific. From here he crossed to Kodiak, on Kodiak Island, where there is a whaling station.'

"The Earl sent word that he would sail for England at once, but no news has been received of his arrival at any American port, and it is possible he has turned whaler to get some new experience."

WHOLESALE SMUGGLING.

Serious Charges Against a Big New York Firm.

NEW YORK, April 5.—[By the Associated Press.] Treasury agents have discovered that extensive smuggling operations have been carried on through the firm of Allard & Sons of Paris and New York, dealers in antique furniture, tapestries, paintings, etc. Fine hangings, valuable oil paintings and the like have been brought inconcealed in the seats of old furniture, under the backs of old mirrors, etc., escaping duty. Many of these valuable articles were subsequently sold at full value to innocent purchasers, including members of the Vanderbilt and Astor families.

It is believed the frauds will aggregate a quarter of a million dollars. This fact and the hitherto high standing of Allard & Sons have made the matter highly sensational, and it is the general topic of conversation today.

The evidence is regarded as conclusive by the Treasury agents. It is not expected that anything further will be done in the matter until Secretary Windom is heard from. The facts in the case are embodied in a report sent to Washington last night. No arrests have yet been made.

At the warerooms of Allard & Son, this morning, W. H. Secor, counsel for the Allard's, said: "This whole affair is an outrage on a most respectable firm, and the result will show the Allards innocent of any attempt to defraud the Government. It is the work of a discharged employé, who has cunningly taken advantage of the fact that all members of the firm are absent in Paris, preparing for the coming exhibition.

"They were aware it was coming," continued Secor, "and two weeks ago called to consult with me in regard to it. They were put on their guard by a letter received from B. Lassier, a discharged agent and instigator of the present proceedings, and this letter will form an important part of the defense. My clients are prepared to furnish bonds to any amount to secure the Government for the alleged duties for which it is said to have been defrauded."

IN FINANCIAL STRAITS.

Failure of a Large Firm in New York City.

NEW YORK, April 5.—[By the Associated Press.] A complete surprise was occasioned among merchants engaged in the shirt trade this afternoon by the announcement of the failure of Downs & Finch, shirt manufacturers, at 41 and 45 Leonard street, having three large factories at Jamesburg, Gordontown and Heightstown, N. J. The firm was regarded as the leading one in the manufacture of fancy shirts in the United States.

At the office of the firm no person could be found to give the slightest information of the cause of the failure. The general understanding was, however, that the firm's endeavor to control the trade had increased expenses, while the profits had diminished and low prices prevailed. Assignee Miller learned from Downs that the liabilities were between $400,000 and $500,000, and that the assets, judiciously handled, would exceed all liabilities.

AN OLD BOSTON FIRM.

BOSTON, April 5.—Isaac Rich & Co., the oldest fish merchants in the city, are financially embarrassed. Liabilities are placed at $200,000, and nominal assets at $225,000. The firm was part owner of the steamer Haytian Republic, which was seized at Hayti. The troubles at Hayti, and the closing of several ports there, are said to have much to do with the firm's present trouble.

AMERICAN VINES.

Good Results from Their Use in France.

WASHINGTON, April 5.—[By the Associated Press.] In a report to the State Department George W. Roosevelt, Consul at Bordeau, gives statistics relative to the wine harvest of France. The vintage o 1888 amounted to 797,707,000 gallons, an increase of 151,874,000 over 1887, although 35,000 gallons less than the average of the last 10 years. Much of the good result of the last vintage is due to American vines. The vineyards of the Midi were the first to suffer from the invasion of the phylloxera, and the viticulturists of that section were the first to employ American vines to combat its ravages. Their value is most emphatically demonstrated in the last harvest

For Sale.

For Sale—Houses.

FOR SALE—FINE 8-ROOM HOUSE; the rooms are all large; bath and pantry, four grates and mantels, cement walks, story and a half barn, large lot, 130x141; a good home, and will be sold cheap.

A fine large corner lot on Figueroa st.; way down, make us an offer.

Also good lot, 120 feet front by 250 deep, and a corner close to St. James Park, on Adams st., at only $50 per foot; worth $125; see us at once if you want this piece of property.

Also lot 80 by 165 to alley on Hill st., close in, and very cheap.

Also two lots only a short distance from Pearl st., for the small sum of $1250 for both.

Also good lot on York st., way down, only $600.

We have many good bargains in lots. We can almost sell you lots at your own price, if you will make good improvements on same, and from our long experience we would say now is the time to buy. Do not wait until everybody wants to buy. Call and see us, and we will give you the best we have. MILLER & HERRIOTT, 34 N. Spring st. 4-23

FOR SALE—FURNISHED HOUSE OF 7 rooms, a model of convenience and good taste; cellar, brick foundation, hot and cold water, 2-story barn, a gentle horse and new phaeton; closed side of street, cement walks, half block to Main-st. car line; one of the most complete and unique little homes in the city; a small cash payment, balance easy time. J. C. OLIVER, 13 S. Fort st. 8

FOR SALE—A LOVELY HOME IN Garvanza, half way to Pasadena; cozy house of 8 rooms, modern style; near stable and carriage house; lot 160x160, set to choice shrubbery, a few navel orange trees, about 50 varieties of roses and one of the finest collections of chrysanthemums in the county; commutation tickets to Los Angeles, 5 cents each. Cheap. J. C. OLIVER, 13 S. Fort st. 8

FOR SALE—A FIVE-ROOM HOUSE, large lot, lawn, flowers, fruit trees, good well water; southwestern part of city, near car line. Price $1000; ¼ cash, balance to suit. For all cash, will include $100 worth of furniture, etc. Look this up. H., BOX 1813, city. 6

FOR SALE—$7500, HALF CASH, BALance in 2 years at 9% per cent. interest, will buy one of the best 10-roomed residences in the city; choice location; no better bargain in the city. Inquire of OWNER, 1417 Flower st. 4-9

SPECIAL ATTENTION WILL BE given all property listed exclusively with A. L. AUSTIN, 113 W. First st. 6

FOR SALE—6 ROOMS, ELEVENTH st., near Pearl; 50 feet; $500 cash, balance instalments; $2500. J. C. OLIVER, 13 S. Fort st. 8

$1800 WILL BUY HOUSE, 6 rooms, bath, cement sidewalk, near Tenth and Pearl. J. E. HOW, 9 N. Main. 4-20

FOR SALE—BUY A HOME; HOUSES on installment plan. PRINTZ & NORTON, 19 W. First st. 4-16

For Sale—City Property.

FOR SALE—AN UNUSUALLY FINE lot, 50x150, looking down into West Lake Park and then over foothill and valley to the ocean at Santa Monica; street graded; the lot, including the view, $1100, $600 cash, balance good time; cost last year $1600. J. C. OLIVER, 13 S. Fort st. 8

$25 CASH AND $10 MONTHLY buys a lot 50x125 feet, close to car line; 25 minutes' ride; south part of city; high and dry land; water free; close to schools. A. L. TEELE, Fort and Second sts. 4-28

FOR SALE—$4000 WILL BUY 20 WELL-located lots on Boyle Heights; don't miss this, as it is a great bargain. Call on C. C. COOK, 21 N. Spring st. 4-9

FOR SALE—AT A GREAT SACRIFICE, 2 beautiful lots located on elevation commanding lovely view of city and surroundings, 10 minutes' walk from court-house; must be sold. Apply at OWNER'S, 101 and 103 N. Spring st. 4-26

FOR SALE—TWO LOTS ON SANTA Fe ave., $540; only $140 cash down for the two, balance one year; also relinquishment of 160 acres for sale or trade. H. E. SIDDALL, 39 S. Fort st. 8

FOR SALE—TWO 50-FOOT LOTS close to Main st., covered with large fruit trees; cost the owner $3300; will sell for $850 each, part cash. J. C. OLIVER, 13 S. Fort st. 8

FOR SALE—BUSINESS PROPERTY on Spring and Fort sts., at prices lower than any other on the market; a great bargain. HUMPHREYS & RIGGIN, 20 S. Spring st. 14

$300 FOR GOOD, LEVEL LOTS INside two-mile circle, on car line; $50 cash, balance $10 a month. C. B. HOLMES, 9 N. Main st. 5-2

FOR SALE—IF YOU WANT TO BUY real estate at bedrock prices, call to see T. B. McDONALD, rooms 8 and 9, Wilson building, corner Spring and First sts.

FOR SALE—A FINE LOT, 50x140 feet, close to the Tenth-st. Hotel; cost $3500, will sell for $1350. MILLER & HERRIOTT, 34 N. Spring st. 4-8

FOR SALE—A CHOICE LOT, CLOSE in, on Grand ave.; easy terms; some trade. E. K. ALEXANDER, 16 S. Spring st. 4-11

FOR SALE—LOT ON JEFFERSON; has 35 orange, fig and apricot trees; price $650; only $125 cash; or will take horse and buggy for first payment. H. E. SIDDALL, 39 S. Fort st. 7

FOR SALE—VERY CHOICE 25-FOOT frontage on Main st., between Second and Third sts.; price $1000 per foot, on very easy terms. NOLAN & SMITH, 34 N. Spring st. 7

GRAZING LANDS—WE WILL LEASE 10,000 acres of fine grazing lands until January 1, 1890, for $500. SIMI LAND AND WATER COMPANY, 19 W. First st. 4-23

FOR SALE—SEVERAL BARGAINS in houses and lots; several bargains in vacant lots; these are way-down bargains. W. W. WIDNEY, 21 W. First st. 4-25

FOR SALE—OR EXCHANGE, BUSIness, residence and ranch property. We are the "Sudden Sellers." PRINTZ & NORTON, 19 W. First st. 4-16

FOR SALE—AT A SACRIFICE, LOTS 24 and 25, Dimmick tract, on Brooklyn st. A. O. DAMAN, 4 Vesta st., city. 11

FOR SALE—THE CHEAPEST LOT IN the Judson tract; small payment. E. K. ALEXANDER, 16 S. Spring st. 4-11

For Sale—Country Property.

FOR SALE—1100 ACRES OF THE finest fruit and agricultural land in the county, known as the El Scorpion rancho, situated at the head of the famous San Fernando Valley; all level, or gently sloping; abundantly watered from a creek running the year round; entirely sheltered by the surrounding foothills and mountains; 20 acres would cover the waste land; deep, rich soil, highly adapted to both citrus and deciduous fruits. The Hueneme and Los Angeles Railroad, just incorporated and to be pushed through forthwith, will run within 2½ miles of the ranch. The superiority of soil and location can be only realized by actual inspection. It cuts up beautifully into 40-acre tracts. It can be purchased at a price 50 per cent. less than any other similar body of land in the county. Parties desiring to invest can leave Los Angeles, see the land and return the same day. For further description, price and terms apply to J. C. OLIVER, 13 S. Fort. 8

FOR SALE—AT A BARGAIN, IF bought soon, one of the neatest homes in Los Angeles county. The same is situated 5½ miles from the Courthouse. A dummy line to the city passes the place, and another railroad passes within a quarter of a mile of the place. The land is close to the foothills, gradually sloping to the south, commanding one of the finest views in the county. The soil is A 1. No better can be found in the world," the place containing 19.98 acres, 6-room house, large barn, chicken corral, abundance of water. Fronts a quarter of a mile on a 100-foot boulevard, and 660 feet on another avenue. The place is with old cut-out cypress hedge, shade trees and flowers; has an orchard of 1300 choice fruit trees, and 4½ acres of table grapes and berries. For particulars address or apply to FRED W. MOLLS, 83½ 111 E. First st., Los Angeles. Also 10 acres, partly improved. 7

FOR SALE—3¼ ACRES SOUTHWEST of the city, close to the limits; good variety of fruit trees 4 years old; 2-story, 7-room house; good windmill and tank; clean side of street, excellent soil; very desirable every way; price one-half what it sold for one year ago. J. C. OLIVER, 13 S. Fort st. 8

FOR SALE—AT BED ROCK, 14,000 acres of land in Ventura county, close to railroad; good farming, fruit and grazing land; suitable for colony, or permanent investments; a great bargain will be given. Apply for particulars to the owners, E. S. FIELD, 55 N. Spring st., Los Angeles, Cal., or BLACKSTOCK & SHEPHERD, San Buenaventura, Cal.

FOR SALE—20 ACRES IN SAN GAbriel Valley; 10 acres planted to Washington navel oranges, balance in barley; finest land in the valley; good water right; $250 per acre; cheap at $300 per acre; ¼ cash, balance in 1, 2 and 3 years at 10 per cent. interest. Call on C. C. COOK, 21 N. Spring st. 4-9

FOR SALE—A HIGHLY IMPROVED ranch of 25 acres a few miles south from this city, with nice 5-room house, barns, good deal of stock and full line of implements for sale for cash or on easy terms; no reasonable offer refused, as owner has to go east unexpectedly. Address J. H., P. O. BOX 1960, Los Angeles. 7

FOR SALE—SIGHTLY VILLA LOTS and orchard property at The Palms, on the National Boulevard; also, for sale or trade, orchard of 24 acres, 15-year-old English walnuts and oranges, with water right. THE PALMS OFFICE, room 24, Bryson building. 4-29

FOR SALE—OR EXCHANGE, 80 acres adjoining the city of Santa Ana; well improved. For further information call on A. L. TEELE, First st. Also a house of 2 rooms and lot, near Washington st., only $1200; small house and lot for $800. 9

FOR SALE—100 ACRES OF CHOICE land, 6 miles southwest of the city, in tracts of 5 or 40 acres, at $100 per acre; parties can have 3 years to pay, provided they improve land at once and make it their home. Address or call at room 33, BRYSON-BONEBRAKE BLOCK. 4-26

FOR SALE—30,000 ACRES CHOICEST fruiting, fruit or stock land in Southern California, and only a few miles from this city; price $10 per acre. NOLAN & SMITH, 34 N. Spring. 7

FOR SALE—CHEAP, AT REDONDO Beach, lot fronting 165 feet on the park, Hotel Redondo and the ocean. Apply to E. C. GUIRADO, at first store, 203 N. Main st., next door to Temple, at 10 a.m. and 2 p.m. 4-28

LAND IN 10 ACRE TRACTS CHOICE fruit, near Azusa; car line; very cheap. C. B. HOLMES, 9 N. Main st. 5-2

For Sale.

For Sale—Country Property.

FOR SALE—GREAT BARGAIN; 7¼ acres, with water, in town of Burbank; $400 per acre, cost $500; half cash, half in one year. Apply to J. C. NEWSOM, Bryson-Bonebrake block. 4-25

FOR SALE—A SMALL RANCH OF 1 acre, adjoining city limits, with 8 cows and 2 horses and wagons; plenty of good pasture free; cheap. Address X. Y. Z., STATION D, City. 7

FOR SALE—3000 ACRES CHOICE farming or stock land, only $25 per acre; or will take part cash and balance in city property. NOLAN & SMITH, 34 N. Spring st. 7

For Sale—Live Stock.

THOROUGHBRED FOWLS AND eggs of 15 varieties by A. C. RUSCHKAUPT, on State st., Brooklyn Heights, P. O. Box 43. Station B. Successor to Jas. T. Brown, 18 Georgia st., and W. B. Nisbet. Circular free.

FOR SALE—A GOOD, FRESH COW; price only $60; also a good, gentle driving horse; price, $75. Apply to W. DENBY, W. Fifth st., just north of Orange Heights, or address P. O. Box 545. 4-5

FOR SALE—NICE PONY, 14 HANDS, 5 years old, weighs about 900 pounds; perfectly gentle in harness and under saddle; price, $55—a sacrifice. STORE COR. MAIN AND BROOKLYN, bet. Adams and Jefferson sts. 6

FOR SALE—FINE HORSE AND SURrey; horse very gentle, lady can drive him, can trot fast, not afraid of anything; surrey good as new. Apply 708 NEW N. MAIN ST., near Kurtst. bridge. 10

FOR SALE—POULTRY, THOROUGHbred Langshan Cocks, $3; guaranteed pure. FULLERTON POULTRY COMPANY, Fullerton, Los Angeles county, Cal. Fifty minutes from Los Angeles on Santa Fe.

FOR SALE — LARGE IMPORTED white China swan geese; the most beautiful variety known; eggs $4 per dozen. Address E. R. PLUMMER, Cole Grove postoffice. 4-24

FOR SALE—FRESH, KIND, FAMILY cows, new lot just in, from $40 upward. See WILLIAM NILES, 16 Court st., or E. Washington st., near Main st. cars; also fowls and eggs for hatching, nearly all varieties. 27

FOR SALE—5-YEAR-OLD GELDING by Robert McGregor; can show a thirty-gait without training. CHAS. H. THAYER, Agricultural Park. 6

FOR SALE—A GENTLEMAN'S DRIVing rig—horse and buggy. Inquire at EAGLE STABLES, 30 S. Fort st. 11

FOR SALE—NICE SADDLE, BRIDLE and horse, cheap for cash. Apply 34 Geary st. A. D. PARMENTER. 6

FOR SALE OR LET—HORSE, VERY gentle, and two-seated surrey. Address M TIMES OFFICE. 6

FOR SALE — STYLISH SADDLE horse; quiet to drive. Room 17, 24 W. FIRST ST. 8

FOR SALE—CHEAP, A FINE thoroughbred Jersey cow, registered. Inquire at 14½ W. FIRST ST. 8

FOR SALE—A NO. 1 FAMILY COW, at 915 FLOWER ST. 7

FOR SALE—GOOD WORK AND DRIVing horses. Inquire at 326 S. FORT ST. 6

For Sale—Miscellaneous.

FOR SALE—AT RED RICE'S THIS week: Will be a good week for cash buyers of household goods, furniture, groceries, etc. There are solid Walnut Bedroom Sets for $25, cost $50; better ones that cost $75 for $35; fine Antique that cost $38 for $20; pretty Ash Sets for $15, cost $28; nice Painted Sets for $8; parlor and dining-room furniture half price. The furniture on sale this week is as good as new—to see it is to want it. Crockery, Glassware, Mirrors, a big stock, at prices only found at Rice's. Two grocery stores to wait on us this week; we can therefore give our customers the benefit; Excellent Soap, 7 bars for 25c; 1 pound Baking Powder, 25c; Teas worth 30c and $1 for 40c and 50c; fine Toilet Soaps, half original cost. For everything wanted for housekeeping, it will pay you to go to RED RICE'S, 328 and 330 S. Spring st. Almost every kind of store fixtures, Awnings, Counters, Shelving, Tents, Carpets, Mattresses. Get what you want at prices only found at RED RICE'S SUPPLY STORES, Spring st. between Fourth and Fifth sts. 6

FOR SALE — OR TRADE, CHOICE lots in Burbank, Pasadena or South Riverside; also cheap lots adjoining the city; free of encumbrance. E. K. ALEXANDER, 16 S. Spring st. 4-11

NOTICE. STONEMASONS — FINE building stone for sale within city; specimens at MALTMAN & IVERS, 23 Temple st., room 1. 13

FOR SALE—PRINTING PRESS, BALtimore jobber, 8x12, type, fixtures, etc., complete; cost $175, will sell for $115. Apply at 708 NEW N. MAIN ST., near river. 10

FOR SALE—SQUARE PIANO, IN good condition. X. Y. Z., Times office. 9

FOR SALE—SAFE, TABLES AND shelving, cheap, at 108 COMMERCIAL ST. 6

For Exchange.

FOR EXCHANGE—FINE RANCH OF 113 acres in beautiful Ojai Valley, with running water, fine salmon fishing, growing crops of alfalfa, potatoes, etc., house, barn, implements, wagons, buggy and horses; ground cleared ready for oranges; no scale, no ice, no frost; demonstration on adjoining place of the finest oranges in Southern California; south and west slope; a fine opportunity for one contemplating starting a nursery or for one afflicted with asthma or pulmonary troubles; will exchange for house of vacant lots in Los Angeles and assume some small incumbrances. W. G. KRUTZ, JR., 203 W. First st. 18

WE EXCHANGE ALL KINDS OF property, carry the largest list in the city, and advertise all for which we have exclusive agency. LOS ANGELES AND SAN DIEGO REAL-ESTATE AGENCY, J. C. Flournoy, Secretary, No. 1 N. Fort st. 23

FOR EXCHANGE—WILL TRADE for Los Angeles city property, a store 72x24 feet, 14 feet high, ripsapped inside, shelved and countered; metal roof; good well; lot 125x25, on a good corner; no incumbrance; situated in Erie, county seat of Neosho county, Kan. Address JOHN T. JOHNSON, Santa Barbara, Cal. 4-14

FOR EXCHANGE — CHOICE BUSIness lot on Main st., 100x200, price $30,000, for improved city property. NOLAN & SMITH, 34 N. Spring st. 7

FOR EXCHANGE—FOR HOUSE AND lot in Los Angeles, a 57-acre farm, 8 miles from Vandalia, county seat Fayette county, Ill. A. O. DAMAN, 4 Vesta st., city. 11

FOR EXCHANGE—FIRST-CLASS IMproved residence property, bringing good rental, for good business lot, and will pay cash difference. NOLAN & SMITH, 34 N. Spring. 7

FOR EXCHANGE — FOR VACANT lot, Bonnie Brae tract, foothill land, with plenty of water; price $200 per acre; clear of incumbrances. NOLAN & SMITH, 34 N. Spring st. 7

FOR EXCHANGE—8¼ ACRES IN East Los Angeles, with good house of 5 rooms; price only $6000; will exchange for house and lot in the city. NOLAN & SMITH, 34 N. Spring. 7

FOR EXCHANGE—GOOD LOS ANGEles property for good farm or business property; central Illinois preferred. Address 535 BEAUDRY AVE. 8

FOR EXCHANGE—CALIFORNIA AND Eastern real estate. T. B. McDONALD, rooms 8 and 9, Wilson building, corner Spring and First sts.

FOR EXCHANGE—A NO. 1 STUDEbaker light express wagon, horse and harness for a good horse. E. MOAT, 2 blocks south of Diamond st., on Coliada st. 7

FOR EXCHANGE—LOS ANGELES property for Oakland or San Francisco property. POMEROY & GATES, 16 Court st. 4-27

Business Opportunities.

FOR SALE — RESTAURANT; THE best-paying restaurant in East Los Angeles on account of owner going East; long lease and low rent; will sell reasonable; present owner kept it over 2 years. Apply 502 DOWNEY AVE., East Los Angeles. 8

COHN'S PAWNBROKER SALE—AUCtion of last 12 months' unredeemed pledges of Jewelry, Diamonds, Watches and Firearms is now going on at 23 First st., near Main, every day and evening until all are sold. L. B. COHN, Pawnbroker. 4-14

TO LET—IN SANTA PAULA, A BAKery and restaurant, doing a good business; building has 7 large rooms, good brick oven, etc.; rent, $25 per month; possession given immediately. Call on or address MRS. E. L. WILLIS, Santa Paula. 12

FOR SALE—RESTAURANT AND 7 furnished rooms, with or without building, separate or together; restaurant and rooms, $275; building, $500, if taken today. OWNER, Room 5, 120½ S. Spring st. 6

LIVERY STABLE FOR SALE—THE lease, good will, barns and sheds of a first-class livery stable with 18 to 20 steady boarders will be sold cheap. Address P. O. BOX 1779, Los Angeles. 7

FOR SALE—AN OLD ESTABLISHED drugstore, doing a good business; excellent location, choice stock of goods; splendid opening for a druggist. Apply to THOMAS PASCOE, Hotel Lincoln.

FOR SALE—AN OLD-ESTABLISHED and good-paying business; long lease; low rent; cash sales over $2000 monthly; investigation solicited. Inquire at 134 N. MAIN ST. 12

WILL SELL OUT CHEAP, STOCK of groceries, horse, wagon and fixtures; doing fair business; good reason given for selling. Address L. B., TIMES OFFICE. 9

FOR SALE — A BARGAIN; GOODpaying cigar-stand; party must go away. 248½ S. SPRING ST. 8

FOR SALE—A GOOD PAYING CIGAR stand on Main st. for $100; sickness the reason for selling. NOLAN & SMITH, 34 N. Spring. 7

FOR SALE—GROCERY ON MAIN ST., doing good business; rent only $15 per month; price, $350. NOLAN & SMITH, 34 N. Spring. 7

Unclassified.

MRS. E. C. FREEMAN—HOME BAKery; the new "Entire Wheat-flour bread," Salt-rising Bread, Pies, Cakes and Jellies; also Boston Brown Bread and Beans every day; hot cross buns every morning; Unfermented Wine. 407 S. SPRING ST. Telephone 1059.

Church Notices.

THE "EVANGELICAL CHURCH." Rev. C. J. Miller of Pasadena has been appointed to take charge of this work in Los Angeles. He has secured the chapel formerly occupied by the First Presbyterian Church Mission Sunday-school on the corner of Ottawa and Nevada streets. The chapel will be opened for services April 7th. Sunday-school at 10 a.m. Preaching at 11 a.m. and 7:30 p.m. Rev. E. Wengard of Ohio will preach in the morning. The pastor will speak from I Chron., 17-27, in the evening. A cordial invitation is extended to all.

ST. PAUL'S CHURCH, ON OLIVE street, between Fifth and Sixth. Sunday services at 11 a.m. and 7:30 p.m. Lenten services Tuesday, 4 p.m., Wednesday, 11 a.m and 7:30 p.m. Thursday 4 p.m., Friday 11 a.m. All seats are free and all comers welcome. Sunday-school at 9:45 p.m. Entrance through tower is kept open every day. Clergy may be seen every day in vestry-room from 11 a.m. to 12 m., and at other times at the rectory, 955 West Seventh street.

THE NEW CHURCH. THE FIRST New Church Society of Los Angeles meets in Grand Army Hall, McDonald block, 25 North Main street. Sunday-school at 10:30 a.m. Services at 11 a.m. Subject, "Repentance: Love the Means and Measure of Forgiveness." Explained in accordance with the internal meaning of the Word—an interpretation according to the "spirit which giveth life," rather than by the "letter which killeth." All are cordially invited.

THE FIRST CONGREGATIONAL Church, in St. Vincent's building, corner of Sixth and Hill streets. Rev. Robert G. Hutchins, D.D., pastor. Services at 11 a.m. and 7:30 p.m. Morning subject: "Why I Believe That Christ Is Divine." Evening subject: "The Art of Living with Others." Sunday-school at 12:30 p.m. Young people's society at 6:30 p.m. A cordial welcome to all.

FIRST BAPTIST CHURCH, CORner South Fort and Sixth streets, Daniel Read, LL.D., pastor. Sunday-school at 9:30 a.m. Preaching at 11 a.m. and 7:30 p.m. by Rev. O. B. Read, evangelist, of Illinois. Music by male quartette. Ordinance of baptism at close of evening service. Young people's meeting at 6:30 p.m. The interesting revival meetings of the past week will be continued the coming week at 3 and 7:30 p.m. each day. A cordial invitation is extended to every one to attend all these meetings.

FIRST UNITED PRESBYTERIAN Church, on the corner of Eighth and Hill streets, Rev. Henry W. Crabbe, pastor. Services every Sunday at 11 a.m. and 7:30 p.m. Sunday-school at the close of morning service. Young people's meeting at 6:30 p.m. Thursday evening prayer-meeting at 7:30 p.m. Seats free. All cordially invited.

CHRISTIAN CHURCH, 58 TEMple street. Regular services tomorrow as follows: Morning, Bible school at 9:45 a.m. Preaching and communion services at 11 a.m. Evening, young people's meeting, religious and social, at 6:30 p.m. Preaching at 7:30 p.m. Services conducted by the pastor, J. B. Jones. A cordial welcome is extended to all.

THE FIRST PRESBYTERIAN Church, corner of Fort and Second streets, Rev. J. L. Russell, pastor. Sunday-school at 9:15 a.m. Chinese Sunday-school at 5:15 p.m. Young people's meeting at 6:20 p.m. Prayer-meeting on Thursday night at 7:45. Preaching at 11 a.m. and 7:30 p.m. All are invited.

CHRIST CHURCH, REV. THOS. W. Haskins, rector. Services in Opera-house Hall, 8 South Main street, at 11 a.m. and 7:30 p.m. Sunday-school at 9:45 a.m. Lenten services 12 m. daily in chapel of First Presbyterian Church, corner Second and Fort streets. Lecture same place on "Millenium" Friday evening at 7:30.

IMMANUEL PRESBYTERIAN Church meets in the hall of the Los Angeles College, corner of Hope and Eighth streets. Rev. W. J. Chichester, pastor, will preach at 11 a.m. Sunday-school at 9:30 a.m. Young people's meeting at 6 p.m. Prayer-meeting on Thursday evening at 7:45. A cordial welcome to all.

SWEDISH SERVICES IN THE former St. Vincent College, Fort street, opposite the postoffice. Sunday: Sermon at 7:30 p.m. by August Olsen, pastor. Tuesday evening prayer-meeting at 7:30 p.m. Friday Bible class at 7:30 p.m. Sunday Bible class at 10 a.m. Entrance in southwest corner.

THE BETHANY PRESBYTERIAN Church, on Angeleno Heights, near Temple-street engine-house, Rev. J. S. Gilfillan, pastor. Services at 11 a.m. and 7:30 p.m. Sunday-school at 9:45 a.m. All are cordially invited.

REORGANIZED CHURCH OF JEsus Christ of Latter Day Saints, in Knights of Pythias Hall, 24 South Spring street. Sunday-school at 12 m. Prayer-meeting at 10 a.m. Preaching at 11 a.m. All are invited.

SWEDISH LUTHERAN CHURCH. Services in United Presbyterian Church, on the corner of Eighth and Hill streets. Preaching every Sunday afternoon at 3:30 and every Wednesday evening at 7:30. Rev. August Beausang, pastor.

SIMPSON METHODIST CHURCH. Services at 11 a.m. and 7:30 p.m., conducted by the pastor, Rev. A. C. Williams. Sunday-school at 9:30 a.m. Church, large new brick between Seventh and Eighth on Hope street.

CHURCH OF THE UNITY, ARMory Hall, at 11 a.m., sharp. The fifth sermon in Dr. Fay's course on "Men." Subject: "The Business Man." Seats free and all are welcomed.

REV. C. W. HEISLER WILL ADdress the young men's gospel meeting on Sunday afternoon at the Opera-house Hall at 4 o'clock. Singing begins at 3:30. All young men are cordially invited.

THE VERNON AVENUE M. E. Church, Vernon. Miss Miller, the evangelist, will preach in the above church on Thursday evening next, April 4th, at 7:30 o'clock. Admission free.

FIRST ENGLISH LUTHERAN Church, southeast corner Eighth and Flower streets. Services at 11 a.m and 7:30 p.m. by Rev. C. W. Heisler. Sunday-school at 9:30 a.m. All welcome.

FIRST BAPTIST CHURCH, SWEdish services. Sunday, sermon at 3:30 p.m. by Aug. Olson, pastor. After the sermon baptism will be administered. All Scandinavians cordially invited.

Excursions.

SOUTHERN PACIFIC COMPANY.

THROUGH EXCURSIONS TO NEW YORK, BOSTON AND PHILADELPHIA. Pullman's new tourist cars, with ladies' dressing-room and lavatory; stoves with improved heaters for making tea and coffee; complete Pullman equipment of bedding, including bed linen, toilet accessories, etc. Colored porters; Southern Pacific Company party managers go through to New Orleans, thence to Boston and Philadelphia. But one change of cars, in union depot at Cincinnati.

The Sunset and Queen and Crescent Route through the rich and historic South, Meridian, Birmingham, Chattanooga, Cincinnati, etc. Quick time! Direct connections! Excursions leave Los Angeles March 17th and 28th; April 11th, May 2d, 16th and 30th, June 13th and 27th, July 11th, 1889.

For further particulars, call on or write any of the agencies of the Southern Pacific Company in Southern California, or C. F. SMURR, Asst. Gen. Pass. Agent S. P. Co., No. 202 N. Main st., Los Angeles, Cal.

Burlington Route.

EXCURSIONS TO all points East, via Salt Lake and Denver (spending Sunday in Salt Lake City) leave April 11th, 25th, May 9th, 23d. Pullman tourist cars, completely equipped. Call upon or address J. B. QUIGLEY, Agent, 112 N. Spring st.

PHILLIPS'S SELECT EXCURSIONS, personally conducted, with through Pullman Tourist Sleeping Cars, completely equipped, from Los Angeles to Boston and New York city, without change. Next parties leave April 10th and 24th, May 8th and 22d, June 5th and 19th. For tickets, berths and further information call on or address A. PHILLIPS & CO., 44 N. Spring st., Los Angeles, Cal.

WALTERS'S SELECT EXCURSIONS to all points east. Through Pullman tourist cars to Boston via Chicago. Our next parties leave Los Angeles April 3d and 17th, May 1st, 15th and 29th. For tickets, berths and further information address L. M. WALTERS, 19 N. Spring st., or 51 N. Spring st., Los Angeles.

FIRST TRANSCONTINENTAL EXcursion under auspices Y.M.C.A., personally conducted by general secretary, leaves Los Angeles April 22d. Wabash tourist excursions weekly. Call on or address J. A. GRANGER, 17 N. Spring.

DENVER AND RIO GRANDE AND Rock Island Route excursions will leave Los Angeles every Tuesday. Pullman tourist cars, elegantly equipped. Call on or address F. W. THOMPSON, 110 N. Spring st.

PHILLIPS'S EXCURSIONS RUN REGular, and furnish everything (meals excepted) through to Boston; all are pleased with their NEW ROUTE and special accommodations. Office 44 N. SPRING ST. 4-25

OVERLAND EXCURSIONS LEAVE Los Angeles every Wednesday; Pullman tourist cars fully equipped to Omaha and Kansas City. Call on or address JOHN CLARK, 61 N. Spring st.

The Star
Will sell today,
Saturday,
Ladies' French kid button, worth $3.50, for
$2.50.
The Star
Will sell today,
Ladies' Dongola Waukenphast shoes,
worth $3, for $2.
The Star
Will sell today,
Misses' shoes, worth $2, for $1.25.
The Star
Will sell today,
Children's shoes, worth $1, for 50c.
The Star
Will sell today,
Men's Fine shoes, worth $2.50, for $1.50.
The Star
Shoe House
Is located
at
30 and 32 North Spring street.
Call and see the
Bargains
for
Today.

At Auction Today,
(Saturday), April 6th, at 10 a.m., sharp, a fine bred driving horse, an elegant surrey and two spring wagons. Corner Fort and Second streets. Beeson & Rhoades.

CONCLUDED.

THE TEACHERS' INSTITUTE RESOLVES AND ADJOURNS.

Address By Superintendent Moore on "Manners and Morals"—Changes in Course of Study Recommended—A Teachers' Association Formed—Compliments All 'Round.

Yesterday closed the labors of the teachers assembled for County Institute. There was but one session, all members being gathered in Turnverein Hall.

Roll was called by Assistant Secretary C. E. Jones, and the exercises were opened with a song by Miss Wiseman.

"MANNERS AND MORALS."

Supt. Monroe before beginning his address on "Manners and Morals" took the opportunity to answer a few questions that had been asked of him. He deprecated the practice of keeping children after school hours for punishment or to make up neglected duties. The stimulus of marks and prizes was judged an unnatural one. Discussing "Manners and Morals" Supt. Monroe said: "There should be a great deal of precept-teaching, for children are often uncouth and rude, not so much because they choose to be, but because they do not know how to be or to do differently.

"The teacher must study his own character through the characters of his pupils, and the characters of his pupils through his own. The child should early be exercised in judging of the actions of others. He should be invited to express his opinion on the virtues and vices of others, and to give his reasons why one action seems to him good, another bad.

"Teachers should see that their pupils carry with them a select store of maxims and proverbs written on their hearts. Decorate their imagination with heroic pictures. Familiarize them with the lives of great and good men. Create a moral atmosphere in your school. There is such a thing as a contagion of good as well as a contagion of evil."

RECOMMENDATIONS.

"Memory Quotations," a little book prepared by Mrs. Julia B. Hoitt, Deputy State Superintendent, was recommended as a most carefully selected list, and adapted to children of the various grades.

The speaker believes that while it is true that good manners as well as good morals are best taught by the teacher's example, definite lessons will do much toward helping the children to attain that finest of fine arts—a beautiful behavior. Such lessons should be familiar and conversational, and should take the form of talks rather than lectures. Children who come from homes where good manners are constantly practised should be encouraged to do a large part of the talking. We want children in school from the youngest to the oldest to notice a breach of politeness as readily as they notice an error in recitation.

POINTS IN BEHAVIOR,

to which attention should be paid, were noted as follows:

In School Manners.—Salutations on entering and leaving the room; laughing at the mistakes and accidents of others; conduct when an accident occurs; treatment of new pupils; conduct when visitors are present; raising of hands; rights of property.

In Street Manners.—Noisy and boisterous conduct; calling to any one across the street; obstructing the sidewalk; meeting and passing persons; returning salutations; eating in the street; throwing things on the sidewalk; marking walls and fences; looking at windows of private houses, and pointing at objects; staring at or laughing at infirmities.

In Home Manners.—Politeness to parents, between brothers and sisters, and to servants; treatment of callers and other company.

Instruction should also be given in table manners, for many children come from homes where no attention to such matters is paid.

In concluding, Supt. Monroe paid a high compliment to the institute, saying that he found many here who were representative men and women. He spoke in the highest terms of the ability shown by the participants in the proceedings, and especially complimented Supt. Seaman and State Supt. Hoitt. He further thanked the newspapers for their full reports.

Supt. Monroe, himself, deserves high credit for the success of the institute, his own bright words having gone far to make the session a success.

QUERIES.

Supt. Seaman, in answer to "Queries," stated that the time of opening before 9 o'clock might be fixed by boards of trustees. In regard to the employment of janitors, attention was called to the new law, which empowers the superintendent to employ and pay janitors in case this is not done by the trustees. Teachers have no right to detain pupils at recess unless the pupils are allowed to pass out afterward.

Supt. Hoitt was called upon to state whether a teacher, under only a verbal contract, has a right of appeal when discharged, and stated that a simple form of written contract was furnished to all districts, but that hereafter the law would requre trustees to inform the superintendent of the employment of teachers, and that this notice would constitute a contract.

In answer to a question about blackboard stencils, Supt. Monroe strongly condemned their use as setting a bad example, and advised teachers to enter into correspondence with the Prang Educational Company, No. 7 Park Place, Boston, relative to a correspondence class in the teaching of drawing.

After recess there was a general discussion in regard to the apparatus needed in common schools, and the best means of supplying it.

A TEACHERS' ASSOCIATION.

Superintendent Seaman having suggested the information of Los Angeles County Teachers' Association, that project was offered for discussion.

Mr. Molyneaux moved that every teacher be constituted a committee of one to proceed to the formation of an association, the annual membership fee to be not less than $1.50.

Mr. Pemberton seconded the motion, but Mr. Moore offered an amendment, which was accepted, that the assembly proceed at once to elect a president, secretary and treasurer to serve with the County Superintendent and some member of the County Board of Education as an executive committee. The amended motion was carried unanimously.

A committee having been appointed to make nominations, the following persons were named: President, A. E. Baker, Deputy Superintendent, Los Angeles; secretary, Mrs. M. L. Chapman, Los Angeles High School; treasurer, Jessie A. Millard, Santa Ana. One object of this county association is to provide a suitable room in this city to which members may have access as a sort of headquarters and general rendezvous.

A class in kindergarten methods by Mrs. C. A. Burr was announced. Further information to be had of the lady at 215 Temple street.

Members of the institute were invited to be present at an entertainment to be given by Woodbury's Business College, this evening, in Turnverein Hall.

CHANGES IN COURSE OF STUDY.

The committed appointed to report changes in the county course of study made the following report, which was adopted:

First—That a book in mental arithmetic be adopted for the use of teachers.

Second—That United States history be completed in one and one-half years, and that the last half of the ninth year be given to reviews.

Third—That "Ten Great Events in History" be transferred to the next higher grade.

Fourth—That the instruction bearing upon or explaining the course of study be placed with the parts they affect.

RESOLUTIONS.

The report of the Committee on Resolutions was read and adopted, as follows:

WHEREAS, we appreciate the benefits to be derived from a successful institute, both professionally and socially, therefore,

Resolved, that we recognize in our County Superintendent, W. W. Seaman, a stanch friend of the teachers of Los Angeles and the cause they represent, and that as a body we hereby express our grateful acknowledgment of his official ability and his kindness to us as teachers, and our hearty thanks for the instructive and interesting programme he has ably provided for this, our most successful of institutes.

Resolved, that to the Hon. Ira G. Hoitt, State Superintendent of Public Instruction, we tender our sincere thanks for his presence during this session of the institute, and for his hearty words of encouragement and counsel. Our best wishes attend him in all his efforts to promote the interests of public instruction.

Resolved, that the instructors and directors of this institute have the thanks of the teachers assembled, for their efficient professional labors and their success in making the sessions of interest and helpfulness.

Resolved, that we thank the press for the impartial reports of our proceedings.

Resolved, that we appreciate the effort that has been made to furnish good music throughout our session, and we therefore extend thanks to the music committee and all others who have contributed to this part of the programme.

Resolved, that we suggest to the County Superintendent that in the future there be a limited time allowed for discussion after each paper.

Resolved, that thanks be tendered to the city teachers for their excellent management of the Los Angeles county teachers' reception on Monday evening, and that an effort be made by the coöperation and contributions of all the teachers of the county to make the social feature a prominent one in our future institutes.

Resolved, that we, the teachers of Los Angeles county, appreciate the benefits of the State Teachers' Associations, and that we will heartily coöperate in the work of the meeting to be held in Los Angeles city in January, 1890, and aim to make it a success both to us and to the teachers of the State in general.

WHEREAS, the public school funds have been increased, and the army of teachers in this county has grown in numbers and consequently in power,

Resolved, that we as teachers recognize this increased means of promoting the best interests of the public schools, and will aim by our efforts to make this a means of elevating the standard of education in this county.

(Signed) E. M. SEAMAN, Chairman.
A. L. HAMILTON,
MRS. A. W. NORTH,
FRANK MATTHEWS,
EMILY A. RICE,
C. E. JONES,
M. C. BETTINGER,
J. N. KERAN.

DRESS REFORM.

Super

TIE AND TRACK.

SOUTHERN PACIFIC DIRECTORS ON A JUNKET.

Mrs. Hopkins and Her Party in a Special Car—Uncle Sam His Own Expressman in This City—Good Words for Parsons.

T. E. Stillman, the newly elected director of the Southern Pacific Company, Mrs. Hopkins-Searles and Richard Gray, general freight agent, arrived in this city in Mrs. Hopkins's special car from San Francisco last night, and went out to Redlands, where Mrs. Hopkins has a large tract of land. Mr. Stillman is Mrs. Hopkins's attorney, and the party came down to settle up some of Mrs. Hopkins's business. They will return to Los Angeles today or tomorrow, and will spend several days looking over the country in the vicinity of this city.

A big load has been lifted from the shoulders of the railroad people in this city during the past few days. The other day Los Angeles was made a mail messenger station, which goes to show that this is no longer a little, one-horse town or second-class city. In the past all the United States mail matter has been turned over to the common carrier at the post-office, and the railroad people had to cart it to the depots in express wagons, etc., as is the case in all small towns and cities. During the past few years the mail matter has grown to such an extent that the railroad people have been compelled to pay the express companies about $5000 a year for hauling the mail to and from the depots. The postoffice department has now furnished its own mail wagons, and in the future the mail will be carried to the depots by United States mail wagons as is the custom in all large cities.

Charles T. Parsons, ticket agent in this city for the Santa Fé Company, received on the 30th of last month the following letter from H. B. Wilkins, the retiring freight and passenger agent:

DEAR SIR: As I am about severing my connection with the California Southern and Central roads, I am unwilling to leave without saying how highly I appreciate the splendid services you have rendered these companies. You came here just at the time of the big transcontinental fight, at the very opening, and had the brunt of the whole ticket-office work of Los Angeles thrust on you, with all the bitter competitive work and the thousand annoyances and vexations incident to the big railway fight. You worked early and late; no one could have done more honest, faithful, capable work than did you at that time. In fact, as you know, in spite of my repeated warnings and protests, you did more than you ought to have done, and you broke your health down. I would again repeat to you my affectionate warnings that you must not overwork yourself. Your long and acceptable service entitles you to take matters more easy. I can only say that I am thankful for the services you have rendered me, and I wish you every success.

Very truly, H. B. WILKINS,
General Freight and Passenger Agent.

General Superintendent Fillmore of the Southern Pacific announces that henceforth time on orange special trains from Los Angeles to the Missouri River will be 110 hours.

The other day the San Francisco Call stated that the Santa Fé Company is making a botch of the orange business in this section of the country. This is all bosh. The Santa Fé people have handled their full share of the orange business this season, and their trains have made good time and their patrons are perfectly satisfied with the service.

ANOTHER ROAD.

A special from Denver to the Globe-Democrat of the 28th of March, says:

What would at first seem a very visionary railroad project has been organized by a party of Denver men. They filed their articles of incorporation here today. The company is styled the Denver, Colorado Cañon and Pacific Railway. The chief object of the company, the members claim, is to construct a railway through the Grand Cañon of the Colorado River, commencing at a point near Grand Junction in Western Colorado and terminating at some point, probably San Diego, on the California coast. The amount of the capital stock is placed at $2,000,000 and the incorporators are H. B. Chamberlain, J. C. Montgomery, John Hulbert, Samuel S. Harper, Frank M. Brown, Phillips Feldhauser and B. B. Lawrence. All these gentlemen are wealthy, and the first named is a millionaire. The distance from Grand Junction to San Diego is placed at 1050 miles, while the Grand Cañon of the Colorado is, properly speaking, about 200 miles long.

The scheme is looked upon as visionary for the reason that not more than a score of people have ever gone through the cañon. Maj. Powell, in 1869, led the only Government expedition through it. He lost several men and boats on the trip. The first party to go through the cañon was in 1868, when a party of miners fleeing from the Utes entered it as their only hope of escape. A majority of this party lost their lives, and the others suffered extreme privations. A Government expedition from Ft. Lewis, Colo., went through the cañon last year without the loss of a man, but their description would not lead one to believe that a railroad would be run through it. A squad of surveyors will go down the cañon within a few days. The projectors say that they have ample capital.

The Denver and Rio Grande and the Denver and Rio Grande Western have signed the presidents' agreement. There are still out the Illinois Central, Burlington and Northern, Kansas City, Fort Scott and Gulf, Missouri, Kansas and Texas, Colorado Midland, and Wisconsin Central.

Gospel Tent.

The following is furnished as a report of gospel tent work at the tent, corner Fourth and Los Angeles streets, since Christmas: Meals and lunches given away, 8000; lodgings in the straw in tent, 2000; men supplied with clothes, etc., 100; several hundred conversions. Donations have been received from most of the leading business men of the city. Clothing and bedding are much needed in this good work. The investigation and help of the public are solicited by its leaders.

The Reform School.

The commissioners to select a site for a reform school made quite an extended tour yesterday in their search for the best location. They were accompanied by Representative Damron, and visited Crescenta Cañada, Whittier and Alhambra, where they were shown several tracts of land. A large number of applications have been received by the commission. They may go to Sacramento today. If they do, they will return again in a few weeks and select the location.

Gates-Ryder.

A quiet little wedding occurred Wednesday afternoon at the residence of Mr. and Mrs. George Fitch, the interested parties being Frank S. Gates and Miss Cornelia Ryder, the Rev. Eli Fay officiating. The bride is the daughter of the late Almanza Ryder, a Unitarian clergyman of Boston, and came to California a few years ago to teach in the public schools. Mr. and Mrs. Gates will make their future home in Anaheim.

THE FIRST-STREET CUT.

Argued and Submitted—To Be Divided Today.

The case of Mrs. Shepard against the city, in the matter of grading First street, west of Fort, came up yesterday afternoon in Department No. 4 of the Superior Court, in which she asks for a temporary injunction, restraining the city from proceeding with the work. Counsel for plaintiff argued for nearly two hours, maintaining that, although the city undoubtedly had the right to make the cut, must ascertain what damages will be inflicted upon plaintiff's property and pay for the same before proceeding with the work. Counsel read 10 affidavits of prominent citizens to the effect that the cut through the hill would cause irreparable injury to Mrs. Shepard's property. Counsel held that the grading would leave the property in such a condition that plaintiff would have to expend $75,000 or $100,000 in making it secure from caving into the street; that a retaining wall 68 feet high would have to be built, and much grading done to make the lot accessible.

The city produced affidavits controverting plaintiff's, and alleging that the property in question would be increased in value many thousands of dollars if the grading is done and First street made a thoroughfare. The City Attorney held that the plaintiff should have asked for the injunction when the city established the grade, which was some time ago, and that by sleeping on her rights for so long a time she had waived the same; that it was not necessary for her to have waited till work was commenced, but the time for her to act was when the city passed the ordinance; that if she knows now the opening of the street will work injury to her property she knew it then; that she must wait till the grading is completed and then ask a jury to assess damages. The City Attorney's argument occupied only about twenty minutes, but was very much to the point. The case was submitted to the Court, who will render a decision this morning.

THAT MONTE CARLO.

Return of Commissioner Harkness from Mexico.

It will be remembered that Walter S. Maxwell and several other capitalists got up a scheme some four or five months ago to obtain permission from the Mexican Government to establish a gambling place and a big lottery game at Tia Juana, on the Mexican line, just below San Diego.

Fred Harkness was commissioned to go to the City of Mexico and confer with the Government officials in that city. As agent of the syndicate in this city, he put his case before the Mexican authorities, and various reports have been received regarding his success, but up to the present time nothing definite has been learned.

Yesterday Mr. Harkness returned to this city, and all day yesterday he was closeted with his associates. A hundred different rumors were flying about the streets, but nothing definite could be learned, for the reason that all of the parties concerned looked wise when approached, and held their tongues. It is believed, however, that Mr. Harkness was successful, and that the great Monte Carlo of the American Continent will be established as projected. The scheme was first thought of when it became known that the Louisiana Lottery charter, which expires in a few months, will not be renewed, and the movers in the Tia Juana scheme thought they saw a chance to make a big thing. If their plans are carried out San Diego will be converted into one of the wickedest cities in the world, and the whole of Southern California will be affected, more or less.

PERSONAL NEWS.

John L. Truslow of the Santa Fé is in the city.

Minton L. Mitchell of Redlands is at the Hollenbeck.

R. V. Dodge and E. T. Blackman of San Diego are in town.

Representative J. M. Damron will start for Sacramento today on business.

James R. Lowe a prominent lawyer of San José is registered at the Hollenbeck.

David McWilliams, a banker of Dwight, Ill., is in the city, accompanied by his family.

The members of the Mendelssohn Quintette club were registered at the Nadeau yesterday.

Mrs. Livermore leaves the city this morning for Santa Barbara, where she will lecture, under the Illinois Association's management, next Tuesday evening. She will proceed thence to the East via San Francisco.

Stephen B. Routh of Chicago left the city for his home, returning via San Francisco and the Northern Pacific route. After spending several weeks in this vicinity, he has come to the conclusion that this is a grand country, with a splendid future.

John McWilliams, abusiness man of Odell, Ill., is in the city with his family. Mr. McWilliams was one of the "Forty-niners" who came to Northern California during the gold excitement and spent a few years on the coast. This is his first visit to Southern California.

New Suits.

The California Central Railway Company indulged in the luxury of a fresh damage suit yesterday. John P. White filed a complaint for $10,000 damages, on account of injuries received by him at the Truman-street crossing, in this city, February 9th. He was struck by a passing locomotive, and his arm was broken, and he was pretty badly bruised.

B. C. Lattin and P. M. Scott, as guardians of the estate of Kirk E. Smith et al., began suit yesterday against H. H. Wilcox and W. G. Shaw, to recover judgment for $66,390, the amount of unpaid purchase money for a tract of 100 acres of land, purchased by them under an agreement, in August, 1887.

Suit on promissory notes was begun by the Southern California Investment Company against O. C. Carle. The amount of the judgment asked for is $2400.

Another Woman Without a Corset.

A correspondent writes to THE TIMES as follows:

"Probably the majority of women who so eagerly flocked to the Los Angeles Theater yesterday to pay Mrs. Miller 50 cents were unaware of the fact that the same or similar talks on 'dress reform' have been given weekly at the School of Health without money and without price for the past 12 months or more; or that Dr. Harper, the principal and teacher, has been daily passing up and down the streets of our city sans corset, petticoat, or even garter; without the slightest suspicion, but on the contrary has been considered a remarkably modest and well-dressed woman."

"THE LITTLE TYCOON."

ITS IDEA STOLEN BY GILBERT AND SULLIVAN

And Worked Into Their Opera "The Mikado"—A Curious Bit of Stage History That Has Never Before Been Brought Out.

Monday morning Willard Spenser and his Little Tycoon Company arrived in this city from San Francisco. Mr. Spenser first produced *The Little Tycoon* in 1884, although he wrote it several years before that date, and would have given it to the public sooner had it not been for a most singular chain of circumstances in which Messrs. Gilbert and Sullivan cut quite a prominent figure. The lines were written just before the Japanese fad took possession of the American people, and the author's main object was to get as much fun out of the craze as possible. He read his lines to several friends, and they were so taken with the plot that he decided to put it to music, which he did at once. He had never had any experience with theatrical people at that time, and, as bad luck would have it, he did not happen to get it into the hands of the proper people. Finally he went to Col. Morse, Gilbert and Sullivan's American agent, which was the worst thing that he could do, as subsequent events proved. Col. Morse read the opera and coolly informed Mr. Spenser that Japanese characters on the English stage would never take.

This discouraged the young composer, but he did not give up. Col. Morse kept the opera several weeks, and on returning it he invited Mr. Spenser to go to England with him and place *The Little Tycoon* before Gilbert and Sullivan. Mr. Spenser would have gone had it not been for his mother, who was an invalid, for he was very anxious to get the opinion of the most successful composers of light opera in the world.

The chief reason for not accompanying Col. Morse to England was given a TIMES reporter by Mr. Spencer yesterday, and this is the first time that it has ever been made public.

It seems that his mother could not sleep except while her son was playing on the piano, and for hours he would play some light air while his mother slept. As soon as he ceased she would awaken, and no other performer seemed to have the same influence over her, for she would not sleep a wink until her son was at the piano.

A few months after Col. Morse reached England *The Mikado* came out and was voted one of the most popular operas ever put on the boards. As soon as it was produced in the United States Mr. Spenser went to see it, and, to his horror, he discovered that his ideas had been stolen. He so informed Col. Morse, and accused him of giving the plot of *The Little Tycoon* to Gilbert and Sullivan, but the matter never got into the courts. Shortly after that Mr. Spenser succeeded in getting his opera before the public in Philadelphia. It was an immense success, and has been produced over 2000 times. It has a number of catching airs, and is full of humor.

Mr. Spenser is now at work on an opera which he thinks will be even more successful than *The Little Tycoon*. It will be brought out next fall or winter.

On Special Sale at Wineburgh's Today.

The great bargains we offer attract, not only the people of Los Angeles, but of the surrounding towns as well. Among a number of the bargains, we quote the following:

We always have the goods as advertised.

Ladies' fine lawn tucked aprons, 15c each; regular price, 25c.

Printed Challe de Laines, assorted patterns and colors, 5c a yard. On sale Monday only. Shown in north show window.

An assorted lot of fine white swiss; worth 20c, 25c and 35c; all at 9c a yard.

Ladies' cambric corset covers, trimmed, all sizes; regular price elsewhere, 35c, for 25c each.

A line of the largest size linen damask towels, such as others charge 40c and 50c for, at 25c each.

A line of infants' fine cambric slips, long sleeves, 25c each; others ask 50c.

A line of pure linen loomdice damask napkins, 70c a dozen; others ask $1.40 a dozen.

Boys' indigo blue fast colors, fancy shirt waists, 25c each.

A line of very pretty worsted suiting, neat patterns, 13½c a yard; others charge 25c.

A line of pure linen towels, good size, 9c each.

Pure linen crash, 4c a yard.

Ladies' pure linen cape collars, 5c each.

A line of ladies' pure silk vests, 79c each, in pink and blue silk ribbon trimming; others ask $2.

A line of fine jerseys, coat back, perfect fitting, black and all colors and all sizes, at 50c each.

A line embroidered and lace, children's collars; worth 40c, 50c and 75c; all at 25c each.

A line of black silk sun umbrellas, fancy ivory handles, $1 69 each; sold elsewhere at $2.50 to $3.

Every baby will be presented on Saturday with a pretty Chinese willow rattle.

GENTLEMEN'S LIST.

Unlaundried shirts, Utica muslin, double reinforced linen bosom and hands, continuous strip, hand made, button holes, perfect fitting, 49c each; others charge 90c.

Imported summer weight worsted seamless socks, black and dark colors, 3½c a pair; others charge 15c.

Summer weight striped lawn tennis moleskin overshirts, 50c each.

Boys' 4-ply pure linen standing and turn-down collars; sizes, 11½ to 14, 5c each; others ask 10c.

Men's and Boys' fancy Windsor scarfs, 10c each.

Boys' celluloid cuffs; sizes, 8½ to 9½, 19c a pair.

Men's (E. & W.) Earl & Wilson 4-ply, best quality, linen cuffs; 9½ to 10, 25c a pair.

A line of gents' gauze underwear, 19c each.

WINEBURGH'S

209 South Spring between Third and Fourth.

PROMISED PLEASURES at Catalina, the finest health and pleasure resort in the world.

Don't Fail to Attend

The auction sale today (Saturday) April 6th, at Beeson & Rhoades's salesroom, Nos. 119 and 121 West Second street, of fine furniture and carpets, both new and secondhand. Sale at 10 a.m. and 2 p.m. Ben O. Rhoades, auctioneer.

Howe Scales and Store Trucks.

Buy platform and counter scales and store trucks from Hawley, King & Co., 60-70 North Los Angeles street.

Spring and First,

the busy corner, where Mullen, Bluett & Co. are selling clothing at a big sacrifice.

FORD & MYER have charge of the hotel at Catalina Island. Finest table on the coast.

Boys and Children

can get lovely, becoming suits at low prices. Call on Mullen, Bluett & Co.

BREAKFAST AND LUNCH GOODS, Sauces, Pickles and Relishes, domestic and imported Fancy Groceries, at Donahue's Grocery House, 205 South Spring street.

THE FINEST RESORT on the coast—Santa Catalina Island.

Children Cry for Pitcher's Castoria.

HORSES and MULES
FOR SALE.

Draft, road and riding horses. The mules are from first-class Kentucky jacks.

PATTERSON'S RANCH.
Cucamonga : : : : California

B. F. GARDNER,

BOOKS, NEWS AND STATIONERY,
362 SOUTH SPRING STREET,
Corner Fifth.

DISEASED BLOOD.

Humors, Blotches, Sores, Scales, Crusts and Loss of Hair Cured.

Terrible Blood Poison. Suffered all a man could suffer and live. Face and body covered with awful sores. Used the Cuticura Remedies ten weeks and is practically cured. A remarkable case.

I contracted a terrible blood poisoning a year ago. I doctored with two good physicians, neither of whom did me any good. I suffered all a man can suffer and live. Hearing of your CUTICURA REMEDIES I concluded to try them, knowing if they did me no good they could make me no worse. I have been using them about ten weeks, and am most happy to say that I am almost rid of the sores that covered my face and body. My face was as bad, if not worse, than that of Miss Boynton, spoken of in your book, and I would say to any one in the same condition, to use CUTICURA, and they will surely be cured. You may use this letter in the interests of suffering humanity.

E. W. REYNOLDS, Ashland, Ohio.

Covered with Running Sores 17 years.

I have been troubled with a skin and scalp disease for seventeen years. My head at times was one running sore, and my body was covered with them as large as a half dollar. I tried a great many remedies without effect until I used the CUTICURA REMEDIES, and I am thankful to state that after two months of their use I am entirely cured. I feel it my duty to you and the public to state the above case. L. R. MCDOWELL, Jamesburg, N. J.

Dug and Scratched 38 years.

I go Mr. Dennis Downing ten years better. I have dug and scratched for thirty-eight years. I had what is termed pruritis, and have suffered everything and tried a number of doctors, but got no relief. Anybody could have got $100 had they cured me. The CUTICURA REMEDIES cured me. God bless the man who invented CUTICURA!

CHENAY GREEN, Cambridge, Mass.

Cuticura Remedies

Are sold everywhere. Price: CUTICURA, 50c; SOAP, 25c; RESOLVENT, $1.00. Prepared by the POTTER DRUG AND CHEMICAL CORPORATION, Boston.

Send for "How to Cure Skin Diseases," 64 pages, 50 illustrations and 100 testimonials.

PIMPLES, black-heads, chapped and oily skin prevented by CUTICURA MEDICATED SOAP.

SANFORD'S
RADICAL CURE
For CATARRH.

Relief Instantaneous. Cure Rapid, Radical and Permanent.

No single disease has entailed more suffering or hastened the breaking up of the constitution than Catarrh. The sense of smell, of taste, of sight, of hearing, the human voice, one or more, and sometimes all, yield to its destructive influence. The poison it distributes throughout the system attacks every vital force, and injures the most robust of constitutions. Ignored, because but little understood, by most physicians, impotently assailed by quacks and charlatans, those suffering from it have little hope to be relieved. It is time then, that the popular treatment of this terrible disease by remedies within the reach of all passed into hands at once competent and trustworthy. The new and hitherto untried method adopted by Dr. Sanford in the preparation of his RADICAL CURE has won the hearty approval of thousands. It is instantaneous in affording relief in all head colds, sneezing, snuffling and obstructed breathing, and rapidly removes the most oppressive symptoms, clearing the head, sweetening the breath, restoring the sense of smell and taste, and neutralizing the constitutional tendency of the disease towards the lungs, liver and kidneys.

Sanford's Radical Cure for Catarrh

Consists of one bottle of the RADICAL CURE, one box of CATARRHAL SOLVENT, and IMPROVED INHALER, all in one package: price, $1. Ask for SANFORD'S RADICAL CURE. Sold everywhere.

POTTER DRUG AND CHEMICAL CORPORATION, BOSTON.

ACHING SIDES AND BACK,

Hip, kidney and uterine pains and weaknesses relieved in one minute by the Cuticura Anti-Pain Plaster, the first and only instantaneous pain-killing, strengthening plaster.

Wood and Coal.

COAL, COAL!

The undersigned having several cargoes of

Wellington,
Greta,
Scotch Splint,
Wallsend
and
COKE

Due and some discharging, is prepared to sell in CARLOAD LOTS on track.

LIBERAL DISCOUNT TO THE TRADE

Also has PORTLAND CEMENT, PIG IRON and FIRE BRICK for sale.
For further particulars inquire of

J. J. MELLUS,
231 Los Angeles Street.

WHOLESALE AND RETAIL

WOOD,
COAL,
COKE.

The above to be always had at the lowest prices at

Southern California Coal & Wood Co.,

Yard, Cor. Jackson and Alameda Sts.

TELEPHONE 318.

CAR LOAD LOTS A SPECIALTY.

We are now discharging a cargo of GENUINE SEATTLE COAL, which is the best in the market.

SCHALLERT-GANAHL
LUMBER COMPANY.
Main Office and Yard.
Corner of First and Alameda Streets,
LOS ANGELES, CALIFORNIA.
Branch Yards—East Los Angeles Lumber Yard, cor. Hoff and Water sts.; Washington-street Lumber Yard, cor. Washington st and Grand ave.; Garvanza Lumber Yard, Garvanza.

NEW HOUSE.

Wagon Material, Hard Woods,
Iron, Steel, Horseshoes and Nails,
Blacksmith's Coal and Tools,
Cabinet Woods, Etc., Etc.

John Wigmore & Co.,
13 and 15 S. Los Angeles St.

NEWHALL BROS.
WOOD, COAL AND COKE.
119 W. FIFTH ST.

J. A. HENDERSON, President.
J. R. SHUMAN, Vice-Pres't and Treas.
WM. F. MARSHALL, Secretary.
SOUTHERN
CALIFORNIA LUMBER COMPANY
LUMBER and BUILDING MATERIAL.
Office and yard 130 E. First st., Los Angeles, Cal.

HAY, GRAIN, WOOD AND COAL.
STANSBURY BROS. & HARVEY, Fort st., between Fourth and Fifth. Telephone 477. Orders promptly attended to and delivered to any part of the city. Patronage solicited.

Banks.

STATEMENT OF THE CONDITION
—OF THE—
LOS ANGELES NATIONAL BANK,
Of Los Angeles, California.
FEBRUARY 26, 1889.

RESOURCES:

Loans and discounts	$1,049,945.63
Expense account	3,519.76
Banking house and fixtures	178,865.44
Cash Assets:	
Government bonds	560,200.00
Due from banks and cash in safe	945,276.57
	$2,737,450.40

LIABILITIES:

Capital	$500,000.00
Surplus	50,000.00
Undivided profits	22,968.31
National Bank notes outstanding	45,000.00
Deposits	2,119,482.09
	$2,737,450.40

State Loan and Trust Co.
OF LOS ANGELES.
Bryson-Bonebrake Building.
Capital.....$1,000,000.

DIRECTORS:
George H. Bonebrake, President.
H. F. Spence, John Bryson, Sr.,
R. C. Witmer, L. N. Breed,
H. J. Woolacott, P. M. Green,
W. G. Cochran, L. W. Dennis,
Samuel B. Hunt, Secretary.

We act as trustees for corporations, syndicates and estates. Loan money on choice real estate and collaterals. Keep choice securities for sale. Pay interest on time deposits. Have safety deposit vaults equal to any in the United States. Rent boxes at reasonable rates.

SECURITY SAVINGS BANK AND Trust Company.
40 S. Main street, Los Angeles, Cal.
Capital, $200,000.00.
F. N. MYERS, S. A. FLEMING, J. F. SARTORI, President. Vice-President. Cashier.
STOCKHOLDERS—Isaias W. Hellman, O. W. Childs, Eugene Germain, S. A. Fleming, F. N. Myers, J. F. Sartori, T. L. Duque, J. A. Graves, J. C. Daly, Morris S. Hellman, Thomas Meredith, Samuel Polaski, John P. Moran, J. L. Cherry, Nathan Weil, Isidor Polaski, W. M. Caswell, R. Y. McBride, James H. Shankland, John H. Bartle, G. W. Perkins, A. J. Brown, President Fourth National Bank of Grand Rapids, M. B. Shaw.
Five per cent. interest paid on deposits.
Money loaned on ranches and city property at lowest rates of interest.
Bonds and mortgages bought and sold.
Savings deposits solicited.

FARMERS' AND MERCHANTS' BANK
Of Los Angeles, Cal.
ISAIAS W. HELLMAN.....President
I. C. GOODWIN.....Vice-president
Capital.....$500,000
Surplus.....750,000
Total.....$1,250,000

STOCKHOLDERS:
O. W. Childs, Andrew Glassell,
I. L. Bradbury, Cameron S. Thom,
Philippe Garnier, Domingo Amestoy,
James B. Lankershim, Leo A. Polaski,
T. L. Duque, C. E. Goodwin,
Jose Mascarel, Pressley C. Baker,
Chas. Ducommun, L. J. Rose,
Frank Lecouvreur, Oliver H. Bliss,
Sarah J. Lee, Estate D. Solomon,
Chris Henne, Jacob Kuner's,
Isaias W. Hellman.

CALIFORNIA BANK.
Cor. Fort and Second sts., Los Angeles.
Subscribed capital.....$500,000
Paid-up capital.....300,000
Surplus.....20,000

DIRECTORS:
Harvey Lindley, J. C. Kays, E. W. Jones,
Juan Bernard, J. Frankenfield.
H. G. NEWHALL.....President.
H. C. WITMER.....Vice-President.
T. J. WELDON.....Cashier
J. M. WITMER.....Assistant Cashier
General banking and exchange business transacted.
L. N. BREED, Pres dent.
W. F. BOSBYSHELL, Vice-president.
C. N. FLINT, Cashier.

SOUTHERN CALIFORNIA NATIONAL BANK.
Nadeau block, cor. First and Spring streets, Los Angeles, Cal.
PAID IN CAPITAL.....$200,000
Surplus and Undivided Profits.....20,000
DIRECTORS:
D. Remick, Thos. Goss, I. Gottschalk,
L. N. Breed, E. T. Newell, H. A. Barclay,
Chas. E. Day, M. Hagan, Frank Rader,
E. C. Bosbyshell W. F. Bosbyshell.

THE CHILDRESS
SAFE DEPOSIT BANK.
37 South Spring Street, Los Angeles.
PAID-UP CAPITAL.....$100,000
Safe Deposit and General Banking Business.
Burglar Proof Safes, $5 to $30 Per Annum.
GEO. H. BONEBRAKE, President. JOHN BRYSON, SR., Vice-President.
F. C. HOWES, Cashier.

LOS ANGELES NATIONAL BANK
UNITED STATES DEPOSITORY.
CAPITAL.....$500,000.00
SURPLUS & UNDIVIDED PROFITS.....60,000.00
TOTAL.....$570,000.00
DIRECTORS:
W. G. Cochran, Col. H. H. Markham
Perry M. Green, John Bryson, Sr.,
H. Sinsabaugh, F. C. Howes,
Geo. H. Bonebrake.
Exchange for Sale on all the Principal Cities of the United States and Europe.

FIRST NATIONAL BANK
OF LOS ANGELES.
CAPITAL STOCK.....$200,000
RESERVE.....200,000
UNITED STATES DEPOSITORY.
E. F. SPENCE.....President
J. D. BICKNELL.....Vice President
J. M. ELLIOTT.....Cashier
G. B. SHAFFER.....Assistant Cashier
DIRECTORS:
E. F. Spence, Wm. Lacy,
J. D. Bicknell, J. F. Crank,
S. H. Mott, H. Maybury,
J. M. Elliott.

THE UNIVERSITY BANK
OF LOS ANGELES,
No. 120 New High Street.
CAPITAL STOCK, paid up.....$100,000.
R. M. WIDNEY.....President.
GEORGE L. ARNOLD.....Cashier.
GEORGE SINSABAUGH.....Teller.
Eight per cent. bonds secured by first mortgage on real estate, with interest payable semi-annually, are offered to investors of $250 and upward.
DIRECTORS:
R. M. Widney, S. W. Little, C. A. Warner,
D. O. Miltimore, C. M. Wood, J. P. Morrill,
D. R. Risley.

R. W. POINDEXTER,
19 West First Street,
INVESTMENT BANKER and
GENERAL FINANCIAL AGENT.
Money loaned on approved securities.
Property held in trust and funds invested for parties desiring a fiduciary agent.
REFERENCES—Los Angeles National Bank, First National Bank, State Loan and Trust Company.

ATTENTION!
Cheap Land -:- Good Land.
Dr. E. T. Barber of Lancaster, Antelope Valley, Los Angeles county, Cal., offers 30,000 acres of land for sale, in tracts of 20 acres and upward, at $5 to $20 per acre, with liberal terms and title guaranteed.
This valley has raised the premium wheat of the world; sugar beets at the rate of 13 tons to the acre; barley hay, three tons; eight crops of alfalfa in one year; parsnips seven inches in diameter, and is competent to compete with Spain for raisins, and France for champagne.
All this land offered can be covered with mountain water, and has good surface and artesian water, and much of it has a subsoil irrigation.
The railroad facilities are good: the Southern Pacific Railroad now crosses it, and three other great railroads are expected to do so in the near future.
Climate good—no cyclones, blizzards, fogs or malaria.
Antelope Valley is the hope of the poor, a boon to men of moderate means, and a bonanza to keen-sighted business men.
Send for map and description.

UNION IRON WORKS,
FIRST & ALAMEDA STS.

THE TOWERING MASTODON OF TENTED SHOWS.

SELLS BROS.' 3-RING CIRCUS,

Royal Roman Hippodrome, Elevated Stage and 5-Continent Menagerie, now in Permanent Consolidation with

S. H. Barrett's Universal Menagerie,

2-Ring Circus, Racing Carnival and Great World's Fair, Will Exhibit in

Los Angeles, Thursday, APRIL 11th,

Two Performances, Lot Opp. Santa Fe Depot.

An extraordinary unification of the two Leading Shows of America, perfecting by their felicitous consolidation the most voluminous and

Vast Amusement Organization!

That mind can conceive or capital produce. In each and every department the consummation of a Perfect Show, wonderful in extent and variety, multitudinous in choice and acceptable attractions, and presenting each act and feature with style, method and elegance, appreciated by patrons and commended by everybody. LARGEST TENTS EVER CONSTRUCTED, whose mighty mazes of canvas canopy more space and inclose more novel and prominent features than the tents of a dozen contemporary exhibitions. A matchless Hippodromatical, Zoological, Equestrian and Spectacular Exhibition, to witness which thousands come daily many leagues. A PARADE WITHOUT A PARALLEL, in gleaming glamour and impressive spectacular grandeur, presenting sumptuous scenes, thrilling surprises, and gorgeous effects never before witnessed on the public streets. The Children's Dream of Fairyland a delightful episode of the magnificent free street pageant. Electrifying Hippodromatic sports, realistic gladiatorial contests, exciting chariot and running races, and thrilling trials of speed. The poetical, historical, dashing and ever-memorable

Sheridan's Ride!

Vividly, artistically and realistically reproduced on our mammoth Hippodrome Tracks. The most comprehensive and exhaustive zoological collection ever shown under canvas. The largest and best trained herd of Elephants, two immense Hippopotami, fifty golden, statue-crowned and sumptuously adorned cages, filled with the strangest objects known to natural history, monstrous Pythons, Anacondas and Boa-constrictors, huge African and Amazonian Saurians and Reptiles, multi-hued Birds from the Tropics, and rare and curious Beasts from every land and clime. A

New and Salient Revolution
IN TENTED ENTERTAINMENTS.

Also at Pasadena, April 4; Santa Ana, 5; San Diego, 6; Riverside, 8; San Bernardino, 9; Pomona, 10; Ventura, 12; Santa Barbara, 13.

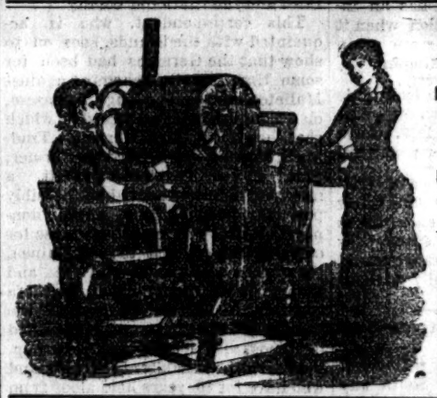

TRY THE
Troy System.

TROY LAUNDRY
COMPANY,
571, 573 & 575 N. MAIN ST.
Telephone 46.

ALL KINDS OF LAUNDRY WORK DONE.
COLLARS & CUFFS a Specialty,
First-class work and prompt delivery.

MAIN OFFICE,
Cor. Spring and First Sts.,
Under L. A. National Bank.
Works: 571, 573 and 575 N. Main

MASSAGE AND SWEDISH MOVEMENT CURE!

By C. STAPFER, 237 South Spring Street, a pupil of Dr. Douglass Graham of Boston. Also method of Dr. George Hunerfouth of Lipzig used.

MASSAGE IS ESPECIALLY BENEFICAL FOR ALL NERVOUS TROUBLE, Writer's Cramp, Weak Eyes, Female Weaknesses, Kidney, Throat and Chest Trouble, often preventing Consumption. It has no equal for Paralysis and all chronic diseases. Rheumatism, Neuralgia and Sciatica are cured by it. It is unexcelled for Torpid Liver, Dyspepsia, Constipation and Convalescence from Fever and Surgical Operations. Its a me hod of treatment that all educated physicians recommend who have their patients' welfare at heart. CONSULTATION FREE. TELEPHONE 702.

Medical.

DR. STEINHART'S
ESSENCE OF LIFE.

SOLD IN EUROPE FOR 17 YEARS AND 13 YEARS ON THE PACIFIC COAST.

This great strengthening remedy and nerve tonic cures without fail Nervous and Physical Debility, Exhausted Vitality, Involuntary Weakness, Drains upon the System, no matter in what manner they may occur; Weakness, Lost Manhood in all its complications, and all the evil effects of youthful follies and excesses; also impure conditions of the blood, pimples and eruptions.

—PRICES:—
$2.50 per Bottle in Pills or Liquid, or 5 for $10.

DR. STEINHART, 115½ W. FIRST ST.,
LOS ANGELES, CAL.
OFFICE HOURS:
9 a.m. to 4 p.m. Sundays, 10 to 1.

Syphilis, gonorrhœa and skin diseases treated and cured by a graduated specialist. Office hours from 10 to 11, at 115½, northwest corner First and Spring streets, room 2. Advice and treatment by mail.
Address SPECIALIST.

A Speedy Cure Warranted.

DR. BELL'S GERMAN EXTRACT cures all private, syphilitic, chronic, urinary, skin and blood diseases, female complaints, and all such diseases as are brought about by indiscretion. $1. Dr. Bell's French Wash cures all private diseases, blood poison, old sores and ulcers. G & G, in 2 or 3 days, $1. No preparation on earth equal to it. For sale only at the Berlin Drug Store, 405 South Spring St., Los Angeles, Cal.

DYSPEPSIA,
CONSUMPTION,
TAPE WORM,
CURED FREE OF CHARGE
Address A 78, Times Office.

FISTULA Treated without the use of the knife or detention from business; also all other diseases of the rectum. Cure guaranteed.
C. EDGAR SMITH, M.D., graduate Cleveland Homœopathic Hospital College, 1874. Assistant in 1876 to N. Schneider, Dean and Professor of Surgery in Cleveland College; also Surgeon of L. S. & M. S. R. R. Removed to corner Main and Seventh streets, Roberts block, Los Angeles, Cal. References given. Consultation free. Send for pamphlet. Office hours, 9 a.m. to 4 p.m. Sundays and holidays excepted. PILES.

Unclassified.

JOE POHEIM,
THE TAILOR,
Makes the Best Fitting Clothes in the State at 25 Per Cent. Less Than Any Other Tailor on the Pacific Coast.
Suits Made TO ORDER FROM $25.00.
Pants Made TO ORDER FROM $6.00.
203 Montgomery Street,
724 Market and 1110 and 1112 Market St,
SAN FRANCISCO.
105, 107 and 109 Santa Clara Street,
SAN JOSE.
49 and 51 S. Spring St. and 263 N. Main St,
LOS ANGELES.
1021 and 1023 Fourth Street, SAN DIEGO.

W. C. FURREY,
Builders' Hardware!
RUBBER HOSE.
RUBBER AND LEATHER BELTING.
Model Ranges,
The Leader of all Ranges.
ARTESIAN WELL PIPE.
SANITARY PLUMBING.
We Solicit Your Patronage. Fair Prices.
59 & 61 North Spring Street.

For Awnings, Flags,
TENTS
TRUCK, HAY & WAGON COVERS,
—GO TO—
A. W. Swanfeldt, 124 E. Second St.
All widths of duck, from 22 to 120 inches.

"BEAUTY DOCTOR," Mrs. Gervaise Graham, 21 Powell st., San Francisco, treats women for physical beauty, enlarges the bust, removes wrinkles, pimples, black heads, superfluous hair and all facial blemishes. Send stamp for her book, "How to be Beautiful."

TERMS OF THE TIMES.

Published Every Day in the Year.

SERVED BY CARRIERS:

DAILY and SUNDAY, per week.....$ .20
DAILY and SUNDAY, per month..... .85

BY MAIL, POST PAID:

DAILY and SUNDAY, per month..... .85
DAILY and SUNDAY, per quarter..... 2.25
DAILY and SUNDAY, per year..... 9.00
SUNDAY, per year..... 2.00
WEEKLY MIRROR, per year..... 1.50

THE TIMES OWNS THE EXCLUSIVE RIGHT FOR A MORNING REPUBLICAN NEWSPAPER TO PUBLISH IN LOS ANGELES THE TELEGRAPHIC "NIGHT REPORT" OF THE ASSOCIATED PRESS, (EMBRACING THE NEW YORK ASSOCIATED PRESS AND THE WESTERN ASSOCIATED PRESS,) THE GREATEST NEWS-GATHERING ORGANIZATION IN EXISTENCE. ITS RAMIFICATIONS EXTEND THROUGHOUT THE CIVILIZED GLOBE, INCLUDING CABLE CONNECTIONS AND CONNECTIONS WITH THE DE REUTER, HAVAS AND WOLFF NEWS AGENCIES OF EUROPE. OUR NEWS FRANCHISE IS FOR A LONG TERM OF YEARS.

CORRESPONDENCE solicited from all quarters. Timely local topics and news given the preference. Cultivate brevity, timeliness, and a clear and pointed style. Use one side of the sheet only, write plainly, and send real name for the private information of the Editor.

SUBSCRIBERS, when writing to have the address of their paper changed, should also state the former address.

TIMES-MIRROR TELEPHONES.

Business Office.....No. 29
Editorial Rooms.....No. 674
Times-Mirror Printing House.....No. 453

Address
The Times-Mirror Company,
TIMES BUILDING,
N.E. cor. First and Fort sts., Los Angeles, Cal.
ENTERED AT POSTOFFICE AS 2D-CLASS MATTER.

The Times.

BY THE TIMES-MIRROR COMPANY.
H. G. OTIS,
President and General Manager.
C. C. ALLEN, Vice Prest. and Business Manager.
WM. A. SPALDING, Secretary.

Vol. XV.....No. 124

NEWSBOYS, newsdealers, trainmen, and other persons handling THE TIMES, are authorized to charge FIVE CENTS per copy for the paper, but no more. Patrons who may be overcharged will confer a favor by reporting the fact to this office.

THE TIMES can be found on sale in San Francisco at the Occidental Hotel newsstand.

CORNELIUS VAN GOTT has been appointed postmaster at New York.

MRS. STONEWALL JACKSON is said to have been offered the postoffice at Richmond, Va.

DR. SKETCHLEY now talks of moving his migratory ostrich farm from Red Bluff to Santa Cruz.

THE American commissioners to the Samoan conference will leave New York for Europe on the 18th inst.

TUESDAY, April 30th, the centennial of Washington's inauguration, has been declared a legal holiday in this State.

MAJ. GEORGE A. ARMES is to be tried by court-martial for his conduct on inauguration day and his assault on Gov. Beaver.

THE Knoxville Journal has an intelligent idea of the situation when it says: "Red, white and blue are again the popular colors in Washington."

IT is said that Bismarck looks pale and haggard, and has grown ten years older in appearance in the last twelve months. Greatness has its penalties.

THE temperature of space is estimated by Secchi at 18,000,000° below zero. Yet, if the Sacramento editors were to move out into space, they would stoutly affirm that oranges could be grown there successfully without irrigation.

THE Philadelphia North American very truly says: "Educate the whole mass and the race problem will never trouble the people of the South any more." But the South would rather wrestle with the problem than find such solution for it.

BOULANGER, the blower, has issued another manifesto to the French people, which he was persuaded afterward to withdraw. Boulanger's manifestoes are becoming very tiresome. Meantime the Chamber of Deputies has voted to prosecute both Boulanger and Rochefort.

IT is to be observed that nearly all the appointments of postmasters thus far sent in are to fill vacancies caused by resignation or the expiration of term. There are no indications of a purpose to disturb present incumbents who have performed their duties faithfully until their terms expire.

ON the backs of a San Diego hotel card are printed what purport to be the distances from Los Angeles to various places in Southern California. Monrovia is given as 41 miles from here, Pasadena 50 miles, and other places in proportion. San Diego ought to study up our back country a little.

IT is reported that there is a move to sell the Pico House to Chinese. This would be little less than an outrage, and, if true, the property-owners in that part of town should lose no time in taking steps to prevent its consummation. If a sharp look-out is not maintained, the Chinese will overspread some of the best streets of this city, as they have those of San Francisco, gradually creeping forward from one thoroughfare to another, destroying American commerce and life on each in their advance, as with a blight. Let us see that our beautiful city is not treated in the same manner.

HERE is the sort of wages our workingmen would have to contend against if they were placed on an equal footing with the Chinese. In China a skilled workman doesn't make over $4 per month. Ordinary field hands get from 3 to 4 cents a day with food, and skilled workmen receive from 5 to 6 cents. Doctors who get as high as 20 cents a visit in the cities come down to 10 cents a visit in the country, and engravers and painters receive from 10 to 12 cents a day. Eleven cents per day is earned by artisans, and all laborers work on Sunday. There are trade unions. Boatmen make $10 and $12 per year.

THOSE MEXICAN GRANTS.

Referring to the communication in yesterday's issue on the subject of Mexican land grants in Southern California, which has aroused much attention, the following facts in the case are developed upon investigation:

The action of Dominguez vs. Botiller and others, recently decided in the Supreme Court of the United States, arose under a claim by the plaintiff that a Mexican grant called the Las Virgenes, in the northwest portion of this county, was a perfect and complete title under the laws of Mexico, prior to the treaty of Guadalupe Hidalgo of 1848, and admitted it had never been submitted to the Board of Land Commissioners. The plaintiff, Dominguez, claimed that it being a perfect and complete title, it was not necessary that the same should be presented to the Board of Land Commissioners, under the act of Congress of 1851; while the defendants, who were occupying portions of this land, claimed that it was public land of the United States, for the reason that by that act of Congress all claims to land under any Spanish, foreign or Mexican grant was required to be so presented, and that if not so presented, the act of Congress declared that they should be deemed and held to be public lands of the United States. The State courts of California *held* that it was a perfect title under the laws of Mexico, and that it was not necessary that the same should be presented to the Land Commissioners, for the settlement of land titles in this State, in conformity with a decision of that court in the case of Minturn vs. Brower and others (24th Cal., 644). This ruling was reversed by the Supreme Court of the United States, and it was held by that court that every claim or title, legal or equitable, perfect or imperfect, should be presented to that board for final determination and adjustment, and that all claims and grants under any Spanish, Mexican or foreign grant to lands within the State, not so presented, was to be deemed and held as public land. This decision can have no bearing upon any grant to which a patent has been issued by the Government of the United States. The decision can only relate to such pretended or alleged claims or grants as were never presented to the Board of Land Commissioners for adjustment, and any suggestion that the decision can have any effect upon grants patented by the United States is groundless, and without any foundation under this decision.

SAMOA.

A recent issue of the London Times contains a communication from a correspondent, who takes the great London journal to task for stating that the Germans can "make out a very plausible case for their interference in Samoa." He affirms that, even were this the case, the manner in which this interference has been exercised involved a breach at once of good faith and international comity.

This correspondent, who is acquainted with the islands, goes on to show that the Germans had been for some time secretly scheming against Malietoa, and supporting Tamasese, on account of a private grudge which the head of the German Trading Company had against the former; that, on a frivolous pretext, a fine which Malietoa could not possibly pay was levied on him, and the nonpayment of it was made an excuse for carrying him off, first to New Guinea, then to the west coast of Africa, and thence to Hamburg; that Mataafa took up Malietoa's cause, until the former could return, and was joined by almost all the natives of the group, including the inhabitants of an island who have for 30 years held aloof from these wars; that Malietoa and Mataafa are worthy men, while Tamasese is quite otherwise, and that the opposition under Tamasese would at once collapse were it not for German support.

There is no doubt that the bulk of the English speaking people, not only in England, but in the colonies, are strongly with the United States—and therefore with the Samoans—in this question. The generosity of the English people, which only needs a thorough comprehension of the merits of an issue to manifest itself, is not slow in finding decided expression against the gross injustice of the Germans toward these unfortunate islanders. When we say the Germans we mean the German Government, for we do not believe that the great German people would approve of such injustice, were they permitted to obtain a true insight into the merits of the case.

It looks as if the British Government was inclined to side with Germany in this matter, but it will scarcely venture to act in face of a strong adverse public opinion in that country.

MURAT HALSTEAD'S CASE.

A Washington dispatch to the Chicago Inter Ocean says, relative to the rejection of Murat Halstead:

The consequences of this rejection are a subject of much discussion among the political people. The rejection of a man of such prominence who was urged for confirmation by all the power of the Administration, can hardly fail to cause some friction. Republican Senators who voted against confirmation and who have favors to ask at the White House are reported as deeming it expedient to remain away from the President for a few days, as the atmosphere of the Executive Mansion is "too hot" for them on account of their votes. There undoubtedly is some truth in this. The President and the Secretary of State are very human indeed, and will undoubtedly take their own views of the conduct of the Republican Senators who having been personally urged to vote to support the Administration refused to do so and joined with the nearly solid Democratic party to defeat Mr. Halstead.

The immediate result may be friction, as predicted by this correspondent; but we predict that the ultimate result will be far more serious. This rejection may be the first effective step in the work of reconstructing the United States Senate and bringing it nearer to the people. It long since ceased to be a popular body, answerable to its constituencies. Halstead may yet find himself in the body, or Governor of Ohio. Senator Payne, the boodler, has aroused a tempest which he cannot still. He did what he could ill afford to do. It was his interest to let the old scandal sleep; it will never die. He committed an act of amazing folly when he made war on Halstead for the avowed purpose of revenge and upon the pretext of securing "vindication" for himself. Richard Smith, Halstead's journalistic associate, wrote over his own initials in the Cincinnati Commercial Gazette:

Payne thinks the defeat of Halstead has vindicated him. This is bosh. To do that would require the defeat of nearly all the editors in Ohio, and such Democrats as Allen G. Thurman. But he is not satisfied with this, and he proposes, in order to secure a further vindication, to be a candidate for reëlection to the United States Senate. He has a right to do that. We decidedly favor it. We dare him to make that test. Appeal to the people of Ohio and investigations will not be stifled. The truth will be brought to the front, and the people who can not be bought will settle the corruptionists. The issue for next fall has been made in Ohio by Mr. Payne. It can not be avoided. The defeat of Halstead was the result of revenge. Now let the people of Ohio demonstrate the folly of revenge.

We believe they will do it, once they are given a fair chance to "get at" the boodlers and the Senatorial defenders of boodlers.

OUR FUEL SUPPLY.

Even the great coal measures of England will not last very much longer. From data collected by the Royal Statistical Society of Great Britain, the conclusion is reached that the coal fields of England will be worked out in just about a hundred years, at the present rate of consumption. According to recent estimates, the anthracite coal fields of Pennsylvania will last about twice as long as those of England. For the most part, anthracite coal is used in all of the manufactories of the Northern States, and on all the steamers which make ocean voyages. Occasionally soft or bituminous coal is used. The resources of the latter, in this country, are practically inexhaustible.

In view of these facts, the question arises: What is to be the motive power of the future? All the great fleets of the world are consuming the best coal that can be found. The ratio of consumption is increasing rapidly all over the world. Locomotives no longer burn wood, except in few instances. It is estimated that the Southern Pacific Railway system consumes daily 2000 tons of coal.

The Russians drive all their steamships on the Caspian Sea and all the locomotives in that section with petroleum, obtained from wells on the shores of that sea. Petroleum is regarded by many as the fuel of the future. At a meeting of the Electric Lighting Association, held recently in Chicago, there was an interesting discussion on the relative advantages of coal and petroleum as fuel. The following facts were quoted:

The Boston and Albany Railroad Company, after a careful test made in their shops by a Lehigh University professor, say that the cost of fuel is about the same; though they buy their coal in large quantities at one time, and secure low rates, they prefer liquid fuel because it is clean and requires no fireman, and gives a better supply of steam.

Day, Cordage & Co. of Boston claim that with Cumberland coal at $4.50 per ton and liquid fuel at $1.15 per barrel, they save 15 cents per 100 H. P. per hour, and the oil is preferable.

The Fairbanks Scale Company of Vermont reports that it finds it a great saving over coal, while the boilers are heated evenly the entire length. The manager of the Toledo, Columbus and Southern Railway reports a saving of 33 per cent. of the price of coal by using liquid fuel, and that two barrels of oil equal one ton of soft coal, while manufacturers on his road find it only costs one-half as much as coal for their stationary boilers. The rolling-mill works of Chicago use it under a battery of fourteen boilers, and say that 3 6-10 barrels of oil does the work of one ton of coal. Formerly, when using coal, twenty-five men were needed to work this battery of boilers for twenty-four hours; now, with liquid fuel, four men do the work, the efficiency of the boilers is increased, cost of repairs lessened, and the flame less severe on boilers.

If petroleum is to be the fuel of the future, it is a very interesting and important thing for Los Angeles. The fact that we are a long way from a coal supply has always been pointed to as an insuperable obstacle, whenever manufacturing enterprises have been mentioned. If, however, petroleum is to take the place of coal as a fuel, Los Angeles will be as advantageously situated for manufacturing as any city in the country, there being a number of wells from which the oil could easily be piped to us. The development of the petroleum deposits of this section has scarcely yet begun, but from what we have already seen it is safe to say that enough fuel could be obtained to run all the manufactories which we shall ever have for several generations.

A NUMBER of our uneasy spirits, who miss the heavy pressure and excitement of the late lamented boom, are casting longing eyes at the Puget Sound country, the fortunes of which are reported to be in bonanza just now. An Angeleño who has just returned from a tour of inspection to Seattle, describes that city as in the same position which Los Angeles occupied when on the apex of the boom—only less so. Whatever little boom they had up there was for a few months last fall. Now, the numerous real-estate men are setting in their offices awaiting customers, who do not come. Prices are very high. The arrivals are chiefly persons who go up to spy out the chances of making a stake by speculation, and the departures about equal the arrivals. After all, Los Angeles is about the best city in the West today, boom or no boom.

AMUSEMENTS.

AT THE OPERA-HOUSE.—Miss Elsler played to a fair house last night, and will give a matinée and evening performance today, closing her engagement.

QUINTETTE CLUB.—A small audience of the exceptionally musical people enjoyed last night by far the finest concert ever heard here. The Quintette Club is composed of musicians, each in his own way a virtuoso, and the combination is a group of perfect things, all to be enjoyed at once. Exquisite as was each separate number, all were brief, and left one with a sense of surprised joy that they were so good, and yet that they were so soon over. Herr Hekking is the prince of 'cellists, and makes his instrument speak of everything from the depths to the airy lightness of the butterfly.

Herr Ohliger possesses a strange power, an intensity and a breadth that is felt like some insistent but subdued force all through the concerted numbers, and bursts forth like a perfect victory in his solos, his best effort lying not so much in the technical difficulties of the "Faust Fantasie" as in heart-breaking sweetness of the little air, given to a frantic encore.

Mr. Ryan and his silver clarionet are known from one coast to the other.

Miss Alice Ryan, the singer, begged the indulgence of the audience, and though she evidently was suffering extremely from a real bona fide cold, that could not conceal the worth of her voice, which is clear, sweet, sympathetic and beautifully managed. Every one of the five was good.

A matinée will be given this afternoon, and a final concert tonight. For tonight the following is the programme:

PART I.

Quintet in C. Op. 163. Allegro. (Fr. Schubert).

Air from "Cinq Mars," (Gounod")—Miss Alice Ryan.

Fantasie for Violoncello on "Le Desir," (Seruais)—Herr Anton Hekking.

Quartette in A. Op. 18. (Beethoven) Allegro—Tema Convariazioni.

PART II.

Andante and Rondo for Clarionet, (Ryan)—Mr. Thomas Ryan.

Souvenir de Bade. Solo for Violin. (Leonard)—Herr Wilhelm Ohliger.

Nocturne. Transcribed for Violoncello, (Chopin)—Herr Anton Hekking.

The Magic Song. (Meyer-Helmund)—Miss Alice Ryan.

Finale from the Quintette in C. (Schubert).

PARK COMMISSIONERS.

COLONEL MOORE GIVES THE BOARD SOME GOOD POINTS.

Fine Trees to Be Set Out in the Various Parks of This City—A Step in the Right Direction at Last.

The Park Commissioners met at the Mayor's office last night, with Messrs. Bryant, Hubbell and Hutton present. In the absence of Mayor Hazard Mr. Hubbell presided.

After the reading of the minutes Mr. Hutton stated that as there were two members of the State Board of Forestry present he moved that they be at once heard from. This was agreed to, and Walter S. Moore addressed the commissioners. He said that the board now had at their experimental station at Santa Monica a large surplus of trees, and was prepared to offer to the commission from 25,000 to 50,000 trees of various kinds, including all the varieties of the gum family, as well as a fine assortment of others. Many of these trees were rapid growers and should be planted at once. They had been planted at considerable expense by the State, and it was the intention of the board to distribute them to parties who would guarantee to take care of them. He was prepared to offer them as many trees as they could take care of, not less than 25,000, and as many more as they wanted up to 50,000. These trees could be laid down in Los Angeles at a comparatively trifling cost, in fact just enough to cover the expense of hauling, and he thought the commissioners should accept the offer.

Mr. Moore then introduced Mr. Lyon, the head forester, who, he said, would furnish information that the commissioners might desire. Mr. Lyons said that they could furnish 27 varieties of gum, besides a number of coniferous trees, many of which were very rare, and could not be found in any nursery in the State. These trees were all in boxes, and ranged in height from six inches to two feet. Some of the gums, besides being very rapid growers, several varieties springing up from one to eleven feet in a season, have beautiful foliage, and are among the most attractive trees in the State. He did not think the cost to the city would be more than $20 per 1000 delivered at the depot, which was less than one-half the lowest price at which they could be got at any nursery.

Dr. Bryant favored the acceptance of the very liberal offer, the only trouble being in regard to the authority of the commission to make the purchase at this time.

Mr. Hutton asked the City Gardener, Mr. Le Grand, how many trees he could take care of, and it being brought out that 50,000 would not be in the way, there already being 100 acres plowed in Elysian Park, on motion of Mr. Hutton it was decided to take that number, and Mr. Hutton was appointed a committee of one to go down to Santa Monica on Sunday and look over the ground.

Dr. Bryant put in a special plea for 5000 for the Westlake Park, after which Mr. Moore invited all the commissioners to come down Sunday, when everything would be explained to them.

Dr. Bryant reported that $4000 had been expended on the Westlake Park, and that there was now about $1300 on hand, and he was authorized to continue the work.

As the park ordinance had not been passed, and the commissioners were still without funds, nothing further of importance was done, and after the reading of several communications and some informal discussion the board adjourned to Tuesday evening at 7:30 o'clock, when the tree business will be settled, and such other matters as are pressing will be attended to—if the ordinance passes Monday.

PUBLIC PRINTER.

Reasons Why a Nomination Has Not Yet Been Made.

CHICAGO, April 5.—The Times's Washington special says: The California delegation called on the President today and asked him if he could not see his way clear to appoint Mr. Osborne of Los Angeles to be Government Printer. Without actually saying so, the President gave them to understand that none of the candidates now seeking the place is entirely satisfactory to him. He wants a big man, one of superior executive ability and unimpeachable integrity; a man who has had sufficient experience to successfully handle 2500 employés and the greatest printing establishment in the world. Senator Stanford, after listening to the President's remarks, said the President must be seeking Cabinet timber for the office, and Mr. Harrison admitted that he would like such a man.

"The salary of the Government Printer is $4500 a year," exclaimed the Senator. "When you find a man of the caliber you want I wish you would let me know; I can use him in my business, and will pay him $20,000 a year. If he pans out well he won't be bounced at the end of four years, either." The President saw the point, but made no reply, and the delegation withdrew.

The impression is that the present incumbent will be retained until the new appropriation becomes available.

Haggin Will Sell More Land.

BAKERSFIELD, April 5.—The land department of J. B. Haggin today announced another auction sale of land, to take place May 14th, 15th and 16th.

IN NEED OF REST.

The President Will Take an Outing.

Erhardt Appointed Collector of the Port of New York.

H. G. Jacobs to Superintend the Los Angeles Public Building.

The President Issues a Proclamation Asking Proper Observance of the Washington Centennial—National Notes.

By Telegraph to The Times.

WASHINGTON, April 5.—[By the Associated Press.] The President has determined to take a few days' rest and recreation outside of Washington as soon as he can do so without sacrificing public interests. He has been under a severe strain, mentally and physically, for the last eight months, and it is beginning to tell on his health. Friends and physicians have advised him to take a short rest from official duties, and he has promised to do so at the first favorable opportunity. He made some inquiries about a trip to Fortress Monroe, and a rumor was soon started that he was going to take a cruise in Chesapeake Bay on a revenue cutter. His departure was fixed by rumor for tomorrow, with Fortress Monroe as his destination.

Inquiry at the White House this afternoon showed that there was no truth in the report, so far as this week is concerned. It is, however, very probable that the President will leave the city for a few days by the end of the week, but it is not likely that any definite arrangements as to destination or means of transportation will be made for several days yet.

A PROCLAMATION.

The President Asks Due Observance of Washington's Centennial.

WASHINGTON, April 5.—[By the Associated Press.] The following proclamation was issued this afternoon:

By the President of the United States of America:

A PROCLAMATION

One hundred years have passed since the Government which our forefathers founded was formally organized. At noon on the 30th day of April, 1789, in the city of New York and in the presence of an assemblage of heroic men, whose patriotic devotion had led the colonies to victory and independence, George Washington took the oath of office as Chief Magistrate of the new-born Republic. This impressive act was preceded at 9 o'clock in the morning in all churches of the city by prayer for God's blessing on the Government and its first President. The centennial of this illustrious event in our history has been declared a general holiday by act of Congress, to the end that the people of the whole country may join in commemorative exercises appropriate to the day. In order that the joy of the occasion may be associated with deep thankfulness in the minds of the people for all our blessings in the past, and devout supplication to God for their continuance in the future, representatives of religious creeds, both Christian and Hebrew, have memorialized the Government to designate an hour for prayer and thanksgiving on that day.

Now, therefore, I, Benjamin Harrison, President of the United States of America, in response to this patriotic and reasonable request, do do recommend that on Tuesday, April 30th, at the hour of 9 o'clock in the morning, the people of the entire country repair to their respective places of divine worship to implore the favor of God, that the blessings of liberty, prosperity and peace may abide with us as a people, and that His hand may lead us in the paths of righteousness and good deeds.

In witness whereof I have hereunto set my name and caused the seal of the United States of America to be affixed.

Done in the city of Washington this 4th day of April, in the year of our Lord one thousand eight hundred and eighty-nine, and of the independence of the United States the one hundred and thirteenth.

BENJAMIN HARRISON,
President.
JAMES G. BLAINE, Secretary of State.

ENDICOTT'S IDEA.

He Thinks the President's Appointive Duties Too Onerous.

WASHINGTON, April 5.—[By the Associated Press.] Ex-Secretary Endicott, in company with his successor, Secretary Proctor, called on the President this afternoon. He afterward talked quite freely with a reporter. He said he felt relieved at being once more a private citizen, and added: "The President does not seem to be looking very well. He evidently needs rest. The American people put too much strain on. The President's work ought to be delegated. The time is near at hand when it will have to be. Our great need is a more extended civil service. This is the only Government where there is a scramble for office, undignified, unpatriotic; and until the tenure is made secure and places are filled with good men, the President will be overburdened. Look at England; there is a free Government and there the men who desire to enter the employ of the Government, are tested thoroughly, and if found competent are offered every inducement to stay in the service. Within the life of the generation now being born there will be in this country an army of officials 300,000 strong. Then a civil service will be necessary, and then the President will have to be relieved of his drudgery of appointments by the heads of departments and bureaus, because no one man will be able to do the work. The reform would not commence too soon if it were put into operation at once."

NEW YORKERS PLEASED.

Joel B. Erhardt Appointed Collector of the Port.

WASHINGTON, April 5.—[By the Associated Press.] Joel B. Erhardt was today appointed Collector of Customs for the port of New York by the President.

It is said at the Treasury Department that Erhardt was the choice of the Republican party of the State of New York for the potion of Collector of the port of New York without regard to factions, and that, everything considered, his was a most harmonious appointment. Erhardt is well known throughout the country as the Republican candidate in the Mayoralty contest in New York city last autumn, which resulted in the election of Mayor Grant, Tammany candidate.

The President today appointed Cornelius Van Cott postmaster at New York.

Another Ship for Samoa.

WASHINGTON, April 5.—The German corvette Sophie, which sails from Zanzibar today for Samoa, is another fine ship, superior to either the Richmond, Adams or Alert, which will constitute the American squadron at Samoa. She is of a composite type, 14 knots speed, 2200 tons burden, carries eight six-inch and two three and a half-inch rifles and four machine guns, with torpedo outfit, and uses a forced draft, which engineer experts here think contributed largely to the escape of the English war vessel Calliope, as it enables her to get up steam in a short time.

The Cruiser Atlanta.

WASHINGTON, April 5.—The cruiser Atlanta, now at Aspinwall, has been ordered by telegraph to New York. Although subject to future emergency, it is the present intention to send the Yorktown to New York, so that the latest efforts at naval construction may be seen at the centennial celebration. The vessel has been formally accepted from the contractors, subject to a special reservation of money on account of work yet to be done.

WASHINGTON NOTES.

A Construction Superintendent for the Los Angeles Building.

WASHINGTON, April 5.—[By the Associated Press.] The Secretary of the Treasury has appointed H. G. Jacobs, formerly of Washington, to be superintendent of construction of the public building at Los Angeles, Cal.

THE SAMOAN COMMISSIONERS.

The American commissioners to the Samoan conference have engaged passage for Europe on the Umbria, which sails from New York on the 18th. Meanwhile they are frequently at the Department of State, consulting with the officials and studying protocols at the last conference.

MAJOR ARMES TO BE COURTMARTIALED.

The Major-General commanding the army has decided to recommend to the Secretary of War that Maj. George A. Armes, retired, be tried by a courtmartial on charges based on his conduct on inauguration day and his assault upon Governor Beaver.

MISCELLANEOUS MATTERS.

Secretary Windom received a telegram this afternoon from Ellis N. Roberts accepting the appointment as Assistant Treasurer at New York.

Representative Ryan of the Fourth District of Kansas has sent notice of his resignation to the Clerk of the House. Ryan was nominated by the President as Minister to Mexico.

Schuyler Burgess of Virginia has been appointed Chief Clerk of the Patent Office, vice Liscomb, resigned.

BURNING PRAIRIES.

DAKOTA SETTLERS REDUCED TO SAD STRAITS.

The Losses By the Recent Fires Greater Than at First Reported—The Death List Becoming Larger.

By Telegraph to The Times.

YANKTON (Dak.), April 5.—[By the Associated Press.] The stories of farmers who suffered by the flames on Tuesday show that it was no ordinary prairie fire. It licked up everything combustible, and grass and stubble and wood broke into flames, seemingly without coming in contact with the fire. The combustion was almost spontaneous in the dry and heated condition of the atmosphere set in motion by the terrible gale.

A LIST OF VICTIMS.

HIGHMORE (Dak.), April 5.—The prairie fire was more destructive and calamitous than at first supposed. The revised lists of the deaths is as follows: Miss Annie Sweeny, Mrs. Thomas Tibbs and boy of 4 years, Mrs. Jessup, Mrs. Ruby and two boys names not given. Several others are severely burned.

Fifteen families are left homeless and penniless, and over fifty have suffered serious losses. Several persons are missing, and it is feared they were burned.

WORSE AND WORSE.

CHICAGO, April 5.—The Daily News's St. Paul special says: The list of losses by prairie fires in Dakota increases and the descriptions of hairbreadth escapes are very thrilling. In Yankton county alone the damage is placed at $150,000.

Near Rapid City, Prof. G. E. Bailey's ranch was destroyed. When a party of neighbors drove through the blinding smoke to the rear of the house an appalling sight met their gaze. Standing in a little hollow below the ruins of the house was Eloise Madison, blistered and scorched and burned, without hardly a shred of clothing upon her. She was

TERRIBLY BURNED.

Mrs. G. E. Bailey, in whose employ the young girl was, and William Ashton, a hired man, had very narrow escapes and, as it was, suffered painful but not dangerous injuries. Mrs. Bailey says when the fire caught the dwelling house it blazed up like tinder and allowed them no alternative but to run for their lives. This they did, Mr. Ashton taking each of the women by the arm and starting with them through the smoke and flames. They had gone but a short distance when Miss Madison fell. The smoke was so thick that when they stopped to look for her she could not be seen, and thinking she had gone in another direction, they resumed their efforts to escape. After a severe struggle they succeeded in getting to the windward of the fire and made their way to a neighboring ranch.

A NARROW ESCAPE.

At George Hunt's place the family had just seated themselves at dinner table when Mrs. Hunt saw sparks flying in through a crack in the kitchen. Seizing a blanket a piece, the people in the house threw them over their heads and started from the building. By good fortune all succeeded in reaching a place of safety. For 20 feet their path was through a sheet of flame 50 feet high.

Many of other farmers in Rapid Valley barely escaped with their lives, the wild flames which sped across the ground like a flash of lightning. The wind was blowing at the rate of 60 miles an hour. Had the velocity of the wind been less, more damage would undoubtedly have resulted. Thousands of dollars' worth of property was destroyed. Within ten miles of Freeman 32 families lost their homes, only

ESCAPING PARTLY CLOTHED.

Machinery, grain, hay and a great amount of stock were burned. The unfortunate farmers are entirely destitute and without food or shelter. In Douglass county the fire was the worst ever known. Many farmers lost everything, and are now homeless and destitute. The house of William Cline was burned, Mrs. Cline perishing in the flames.

Near Oakwood Lake lives Frank Goodfellow. He was away from home when the fire came. Mrs. Goodfellow and three children

HEROICALLY FOUGHT THE FLAMES

for several hours, and then were forced to get down on their knees while the flames passed over them. Mrs. Goodfellow is so badly burned that she will probably die.

In Brule county casualties are being reported daily. Fully 100 families have lost everything, the loss reaching $150,000.

Two women were burned to death near Chamberlain. It is reported at the latter place that the fire was started by Indians on the reservation. The Crow Creek agency had a narrow escape.

WILL HAVE TO PAY.

Insurance Companies Defeated in an Important Litigation.

SAN FRANCISCO, April 5.—[By the Associated Press.] The Manchester Fire Assurance Company lost its case against the Stockton Combined Harvester and Agricultural Works in the Circuit Court this morning. The works were insured in 18 insurance companies for $140,000. When the place was destroyed by fire an adjustment was made whereby the defendants agreed to accept $90,000 in settlement of their claim. After this agreement, however, the Assurance Company thought it had been swindled and filed a bill in equity, and the other 12 companies followed suit, holding that the matter had been settled under misrepresentation, and the end obtained by fraud. Judge Sawyer dismissed the bill and the Manchester Assurance Company will have to pay the insurance.

His Bride Soon Left Him.

STOCKTON, April 5.—F. Maskop and bride of yesterday arrived here from Brighton last night. While out walking this morning she gave him the slip and went to police headquarters. She said she did not like her husband and wanted protection. She was put under care of a conductor and sent to Sacramento. Her husband took the matter philosophically, remarking that there were plenty of fish left in the sea, and went on the same train, but did not speak to her. She is a good-looking young blonde, whose maiden name was Mamie Payne. Her father has a ranch near Sacramento.

FOREIGN FIELDS.

Boulanger Still Proclaiming in Brussels.

His Arrest Ordered as Soon as He Touches French Soil.

The General's Trial to Begin at Paris on Monday.

Three More Letters from Stanley—The King of Holland's Death Momentarily Expected—Old World Echoes.

By Telegraph to The Times.

BRUSSELS, April 5.—[By Cable and Associated Press.] Boulanger held a conference today with a number of his supporters in the French Chamber of Deputies. The French Government is urging Belgium to expel Boulanger.

PARIS, April 5.—Gen. Boulanger has issued a manifesto, dated Brussels, April 5th.

He says that in their robust sense the electors know how to deal with the tissue of falsehoods and abominable slanders against him. The Government has extorted from an infatuated parliament a consent to prosecute him before a court of political enemies, not before a court of justice. All acts imputed to him as crimes were well known when he was appointed Minister of War, and therefore his colleagues were equally guilty. "All the violence and calumny in the world," he says, "will fail to turn us from our object, which is to obtain an honest republic and the legal exercise of universal suffrage."

The Opportunist and Radical press regard the vote in the Deputies yesterday authorizing the prosecution of Boulanger as a deathblow to Boulangism.

Count Dillon and Rochefort will be prosecuted for connection with the Boulangist movement. The Boulangist electoral campaign has been suspended.

The Senate will begin the trial of Boulanger on Monday. During the trial no session of the Chamber of Deputies will be held.

A warrant has been issued for the arrest of Boulanger the minute he touches French soil.

FOREIGN NOTES.

More Letters from Stanley—The King of Holland's Condition.

LONDON, April 5.—[By Cable and Associated Press.] Two letters from Henry M. Stanley to Maj. Bartellot are published. They give minute details regarding the route of the expedition.

The Royal Geographical Society has received a letter from Stanley. The contents consists chiefly of a report on the geographical results of the explorer's march. The letter will be read at the meeting of the society Monday.

BRUSSELS, April 5.—The report that Stanley and Emin Pasha are marching toward Zanzibar is believed in official circles. Surprise is expressed that Emin Pasha should have abandoned the lake provinces. The ivory in possession of the party is estimated to be worth £3,000,000.

AFFAIRS IN MEXICO.

CITY OF MEXICO (via Galveston), April 5.—A nephew of Guzman Blanco, ex-President of Venezuela, who committed forgery to the amount of $33,000, has been arrested while trying to escape to the United States.

Work on the Shapas Railroad begun yesterday.

Gov. Torres of Lower California reports everything quiet in his territory, with no probability of difficulty occurring.

NEW PERUVIAN CABINET.

LIMA (via Galveston), April 5.—A new Cabinet has been formed as follows: Minister of State, Police and Public Works, Pedro Alejandrino de Solace; War, Guillelmo Freyllos; Justice, Guillelmo A. Zecane; Finance, Eulogio Delgado; Foreign Affairs, Manuel Yrigoyen.

STORMS IN HUNGARY.

LONDON, April 5.—A terrible storm has visited Southern Hungary, demolishing many houses. In some villages extensive conflagrations are raging.

THE HAGUE, April 5.—The King of Holland has had further relapses. His death is momentarily expected.

CRIMES ACT VICTIMS.

BOYLE, April 5.—Mr. Cox, member of Parliament for East Clare, and Tully, editor of the Roscommon Herald, were recently sentenced to four months' imprisonment under the Crimes Act. They appealed, and their sentences have just been reduced to six weeks each.

THE ENGLISH TURF.

LONDON, April 5.—At the Leicester spring meeting, the foal stake for 2-year-olds, five furlongs, was won by Rena.

The Leicestershire spring handicap, straight mile, was won by True Blue the Second.

THE FEATHERWEIHTS.

A Six-round One-sided Battle Near New York.

NEW YORK, April 5.—[By the Associated Press.] A battle for the featherweight championship of America, $500 a side and a purse of $900, between Cal McArthy of Jersey City and Mat McCarthy, Ed Holske's Philadelphia unknown, took place tonight at a resort not far from this city on Long Island. Cal was declared the winner, after punishing the Philadelphia man's head and face almost to a mass of bleeding flesh, in six rounds. The Philadelphia boy has a good reputation as a boxer, but never had any experience as a finish fighter. He is 29 years old, stands five feet four and a half inches tall, and weighs 113. Cal McArthy has a record of never having been defeated. This was his twenty-sixth battle. His age is 21 years, and he stands five feet two inches in height, weighing 114. Both boys were in the pink of condition. The Philadelphia boy proved nothing more or less than a chopping block.

In the first round betting was $100 to $40 on Cal, and he scored a dozen clean left hand jabs on his opponent's jaw and face without a return.

During the second, third and fourth rounds it looked only a matter of time before the little Jersey man would knock Mat out. The latter was bleeding and swollen on the face and neck and both eyes were closing.

The fifth round was thought to be the last, but Holske's man proved himself very game.

In the sixth and last round Cal met him full on the neck with a desperate left and right double-handed blow and he went down. Just as time was up he was on his feet, staggering all over the ring. Frazer held up the sponge, and the referee awarded the battle to Cal.

WON ON A FOUL.

SHAMOKIN (Pa.), April 5.—A desperate fight of five rounds, with skin gloves, Queensberry rules, took place this morning between Clipper Donahue of Philadelphia and Hen Wilson (colored) of Newark. The slugging was fierce throughout, and both men were frightfully battered. In the last round Wilson struck Donohue below the belt, and the referee gave the battle to the latter.

SPORTS ARRESTED.

CHICAGO, April 5.—Twenty prize-fight spectators were arrested tonight just after a mill in the southern part of the city. The fighters were local middle-weights, William Gayner and Charles Chase. Gayner was knocked out in the second round by a blow which broke his jaw.

Residence Burned.

NAPA, April 5.—The residence of Charles Robinson, Brown's Valley, burned last night. The house and furniture are a total loss. The supposed cause is hot ashes. Loss $6000; insured for $2500.

YEAR OF PLENTY.

alifornia's Crop Outlook Never So Bright.

lvin Pratt, the Forger, Seeking to Escape His Sentence.

ontana Excited Over the Discovery of Rich Placers.

he Stockton, Fresno and Southern Railway to Be an Accomplished Fact, and That Very Soon.

y Telegraph to The Times.

SAN FRANCISCO, April 5.—[By the Associated Press.] Telegraphic reports from l parts of the State show that grain, fruit d feed promise a greater yield than has er been known, independently of the ct that the increase in acreage is as high some sections as one-third, especially in e southern counties of California. The in yesterday and today was quite gen- al, and especially heavy in some sections here the rainfall is usually the lightest. very large number of young fruit trees ve been set out in the southern and rthern portions of the State, and many ousand grape vines in the Fresno raisin strict, all of which have been benefited late rains.

LONE, April 5.—A light drizzling rain fell t night, enough to settle the dust. It is ill cloudy. Everything is favorable for abundance of grain, fruits and crops of l kinds.

GALT, April 5.—Crop prospects were ver better. A large acreage was sown, d there is plenty of moisture to water ops.

RAILWAY BUILDING.

The Stockton, Fresno and Southern to be Rapidly Pushed.

SAN FRANCISCO, April 5.—[By the Associated Press.] Speaking further on the bject of the Stockton, Fresno and Southrn Railroad, F. Homer, the chief enineer, said today that grading on the proected road would begin within 24 hours fter rights of way had been secured in the mmediate vicinity of Stockton. Homer opes that the work can be commenced ithin a very few days. The road will be uilt from the northern terminus. Preliminary contracts for building bridges across ll streams and rivers have been let to he American Bridge Company of this ity. The formal contract for bridging the tanislaus River has been let, and work hereon will be begun about the time, if not efore, the first ground be broken for grading. Rails sufficient to lay the entire line ave been contracted for. Enough rails to ay fifty or sixty miles of road will come rom the East by railroad, in order that they ay be here by the time the roadbed is eady to receive them. The remainder of he rails will come by vessel around Cape lorn, but they will be sent early enough to e here when needed.

Every effort will be made to reach Merced y October, or, in other words, in time to ove this year's crop between Merced and resno. Grading and tracklaying can be ade to average a mile a day. The bridging of the San Joaquin River is likely to rove quite an obstacle, but an effort will e made to begin work on this early enough o have the bridge completed by the time he road on the north side of the river is raded to it. It is expected that the road will be completed to Fresno by next February, and to Visalia within twelve months rom date.

NEW PLACERS.

Rich Diggings Discovered Near Ft. Benton, Mont.

HELENA (Mont.), April 5.—[By the Associated Press.] News of rich placer diggings in Bear Paw Mountains, 50 miles north of Ft. Benton, has just been received. A dispatch states that parties have arrived from there having in their possession a large quantity of gold dust which they had from placer diggings recently discovered by them. They purchased supplies and returned to their find. A man named Johnson just from the mines had a large buck-skin pouch filled with gold dust. He said his party was making $8 and $10 a day and one man made $90 in one day. The closest railway to the mines is 50 miles away.

A CLEVER QUIBBLE.

How Forger Pratt Seeks to Escape State's Prison.

SAN FRANCISCO, April 5.—[By the Associated Press.] Calvin Pratt, the bank check forger sentenced to 14 years' imprisonment by Judge Murphy, filed a petition for a rehearing of his appeal today in the Supreme Court. He claims want of jurisdiction on the part of the lower court, inasmuch as the request made by Gov. Stoneman to the Japanese Government for the possession of defendant, which request was complied with, constituted an agreement between this State and a foreign government, and such agreements are specially prohibited by the Constitution.

Railway Agents Must Pay Licenses.

SAN FRANCISCO, April 5.—Superior Judge Murphy rendered an important decision this morning on the liability of foreign railroad companies to pay license. The case was the People vs. J. G. McCall. McCall was agent for the New York and Erie road, and solicited passenger business in this city. He did not sell tickets, but took people to the Southern Pacific office, where transportation was secured over the lines he represented. He was convicted of violating the order of the Board of Supervisors, which exacts $35 from every railroad agency. He appealed, claiming that the order is illegal. Judge Murphy decided the order legal, and he must pay the license.

On Suspicion.

Myers and Guy, the two men arrested by Detective Metzler, Thursday night, and locked up on suspicion, turn out to be burglars, who have been operating at Pasadena. Thursday a telephone message was received from that place, saying a stop-watch had been stolen, and giving a description of the men. Metzler got on their track, and learned where they had offered the watch for sale, and last night laid for them, and when they came back he took them in. Yesterday parties came over from Pasadena and identified both the men and the property, and they were taken out to that place, where complaints will be sworn out against them and they will be examined. The officers think that they have a straight case against them and that a conviction is certain.

The Illinoisans.

This evening at 7:30 in Masonic Hall, No. 29 South Spring street, the Illinois Association will hold another of its popular socials, with an entertainment to which everybody is invited. The programme of literary and musical exercises will comprise the reading of a poem by Mrs. Livermore, music, elocution, etc., by Prof. Hersee and daughter Miss Carey, Miss Laura Charnock, Charles Ward and sister, Ethel Stewart, Mrs. J. E. Wiseman, Gracie White, Mrs. Hayward, Mrs. Fayman, Mr. Whelpley, William Connor, Nellie Connor, Mrs. Coombs, Miss Russ, Mr. Coombs, Miss Eva Johnson, a vocal quartette (Messrs. W. H. King, William Humphrey, J. H. Stevens, Frank Wallace), Mrs. Brown, Mrs. Taggart and others.

THE CATTLE BILL.

An Important Letter From the State Printer.

In connection with the mysterious passage of the Cattle Quarantine Bill, the following letter, received by Representative Damron from the State Printer, will throw additional light on the matter:

SACRAMENTO (Cal.), April 3, 1889.

Hon. J. M. Damron, Los Angeles—DEAR SIR: The Assembly journal will probably be out about the close of the month, the Senate somewhat later, as we are awaiting President White's return from the East to read some proof of his remarks on the last night.

Looking over the journal, I find that Senate bill 626 was refused passage in the Assembly by a vote of 41 to 22. Reuison gave notice of motion to reconsider, but it does not appear to have come up again. The Assembly reported in a message to the Senate that it had been refused passage, yet on the same day the Senate included it in a number of bills ordered to enrollment! The Senate history of bills records that it was "refused passage in the Assembly." It was duly signed by the various officers and the Governor, however, and will be printed among the statutes.

Respectfully yours, J. D. YOUNG.

I have omitted to say that the journals will be sent to the Secretary of State as soon as completed—we do not have the distributing of them—and you will have to write him.

Mr. Damron in conversation with a TIMES reporter last night said that those interested in the measure should take steps to get out an injunction and prevent the printing of the act in the statutes. He felt that he had done about all he could do in the matter.

The Supervisors.

The Board of Supervisors met yesterday in regular session.

A petition for the building of a boulevard from Los Angeles to Pasadena was presented, and Supervisors Martin, Rowan and Littlefield were appointed a committee to confer with citizens in regard to the matter.

The bid for the Delhi school bonds of George H. Bonebrake at par was accepted.

The forfeiture of the Pico-street Electric Railway Company came up, and Mr. Howland appeared for the company. The board ordered that the grade of the street be fixed and 60 days' further time be granted the company for fulfilling their agreements.

The District Attorney was instructed to enter suit against John Wolfskill for the condemnation of property along the line of the National boulevard.

The bid of George H. Bonebrake for West Vernon school bonds at par was accepted.

In the Santa Fé avenue extension matter it was directed that notices be posted and served on non-consenting land-owners, and that they appear before the board April 6th and show cause why the report of the reviewers be not accepted.

The petition for the division of the Verdugo road district was denied.

The board decided to visit San Pedro Thursday next and inspect the San Pedro Lumber Company's wharf road.

In the matter of the incorporation of Alhambra a writ of mandamus was served on the board to defer action.

The Insane Commission.

Messrs. Fisher, Brown and Grant, the commissioners appointed to select the site for the Southern California Insane Asylum, spent the day on the coast yesterday, returning to the city about 7 o'clock last evening. They were accompanied by several Los Angeles men, and looked at the sites offered at Sunset and Santa Monica Heights. They expressed themselves as well pleased with the places, but were very non-committal.

Abbot Kinney, who accompanied the commissioners, is of the opinion, however, that San Bernardino will get the asylum.

The Original Tennessee Bill.

Deputy Constable Fiske brought up a rather eccentric individual from Santa Ana yesterday, who will enjoy the country's hospitality at the castle on the hill for the next ten days. The party in question gave his name as Charles Cornelius Tennessee Griffith Goforth, otherwise known as Tennessee Bill, and claimed to be the only original. He said that he was known from the Atlantic to the Pacific, and wanted the best accommodations that could be had. He was given the place of honor in the lower tank.

Officer Fitch.

Police Officer G. B. Fitch died this morning at 12:45 o'clock at the residence of Sergeant Fletcher, on Fifth street between Main and Los Angeles, where he was removed a week or ten days ago. Mr. Fitch came to Los Angeles from Omaha, Neb., and formerly held a responsible position with the Pullman Car Company at Pullman and Chicago. He first went on the force as a detective under Chief Skinner, and has been on ever since, with the exception of a few months.

The First Raid.

Chief Burns initiated the war on the Chinese tan players last night, and at 9 o'clock Officers Glass, Jennings, Bowler and Kevane paid a visit to a game on Los Angeles street, near the Plaza, and corraled 21 of the almond-eyed gamesters. They were taken to the police station and booked, and after a delay of a couple of hours the boss heathen put in his appearance with the sack, and bailed them out at the rate of $20 a head, making $420 for the outfit.

Gen. Palmer and the G.A.R.

[St. Louis Globe-Democrat.]

It is to be regretted that the Grand Army men of Springfield, Ill., can not consent to march in a parade where Gen. Palmer is to be Chief Marshal; but it must be conceded, nevertheless, that they have a right to thus manifest their disapproval of a man who has condemned and slandered their excellent organization in a most unreasonable and vindictive fashion.

The Mad Dog Defeated.

[Louisville Courier-Journal.]

Hydrophobia has just been cured in Ohio. Of course the medicine did its part, but the cure was practically brought about by a shrewd physician, who told the boy sufferer that every Ohio boy who lives to come of age is to have an office.

Stranger (after 10 years' absence): What became of Bad, Luck & Co.? When I left they were in financial straits—selling out at cost.

Citizen: They are at the old stand—still selling out.

The Weather.

SIGNAL OFFICE, LOS ANGELES, April 5.—At 5:07 a.m. the barometer registered 30.07; at 5:07 p.m., 29.98. Thermometer for corresponding periods, 52, 64. Maximum temperature, 66; minimum temperature, 50. Weather, partly cloudy.

EASTERN TEMPERATURES.

CHICAGO, April 5.—Temperatures: New York, 42°; Chicago, 32°; St. Paul, 30°; Winnipeg, 24°; New Orleans, 58°.

SANTA CATALINA ISLAND Hotel now open; everything new; don't fail to go.

LETTERS TO THE TIMES.

Navajo Mines.

A GALLUP MAN DENIES THE STORY OF RICH DISCOVERIES.

GALLUP (N. M.), April 1.—[By telegraph to the Editor of THE TIMES.] I notice in your issue of March 29th, under a sensational head, an account of rich rock, miners braving death, etc., being a story of rich mines on the Navajo Reservation and stating that 15 prospectors have recently visited a mythical silver ledge 90 miles north of this place, and connecting my name with the outfit as leader. I am also reported as, on one occasion, standing off a couple of hundred Navajos. I desire to state that I am not the leader of any party of prospectors about to visit the Navajo Reservation; that I am not the man who stood off 200 Navajos, and that the story furnished by your Gallup correspondent is a veritable Munchausen yarn, with not enough truth to make it even plausible. No party of 15 prospectors, to my knowledge, have recently visited the Navajo reservation, and no party of 50 armed old prospectors are encamped, so far as I know or believe, within 50 miles of Gallup.

Mr. Editor, I am a law-abiding citizen, and, knowing that it is forbidden by law to prospect without legal permission on Indian reservations, I am not foolish or wicked enough to undertake it. If there are valuable silver or gold mines on the Navajo reservation, they have not yet been discovered, and, furthermore, the strong arm of the Government will arrest any man or party of men who attempt to prospect on the reservation.

GEORGE E. CHRISTALAW.

[Our telegraphic correspondent at Gallup, whose statements are here denied, reaffirms their correctness, and telegraphs THE TIMES that he will shortly send further information on the subject. The raiding miners are reported to be banded together, with "mum" as their motto.—ED. TIMES.]

Defense of Mrs. Livermore.

LOS ANGELES, April 3.—[To the Editor of THE TIMES.] In the homes of hundreds of our most refined and cultured citizens, Mrs. Mary A. Livermore is an honored and beloved name; not only because she stands without a peer among the many noble women of our land for talent, culture and eloquence, but for the strength and nobility of her character, for her universal love and sympathy for those who suffer for her life of devotion to all that elevates, ennobles and purifies.

By these the coarse, shallow criticisms in the Los Angeles Tribune of April 1st were read with mingled feelings of pain and disgust—the more intense for the reason that in all her years of public life this lady has stood on so high a plane of Christian thought and living as to command the love and admiration of the most conservative.

We know Mrs. Livermore needs no vindication, that the article mentioned would make no more impression upon her strong nature than would a tiny mouse's teeth on a grand block of granite; but those who know her worth and nobility, and the truth of her utterances, object to wrong impressions being conveyed to the minds of many who were not so fortunate as to hear her and judge for themselves. Mrs. Livermore did not advocate athletic and gymnastic exercises in the sense conveyed by the critic—simply as an exercise for those endowed with an undue amount of brain power and nerve force, to develop the body and help the mind in a state of equilibrium, that it would not wear out the body and cause premature decay. Is there any question in the mind of any thinking person that the demand of this age is better developed physical powers? Mrs. Livermore stated that her dreams of tomorrow included the settling of the labor question as well as the temperance question, but before the labor question was settled the temperance question must be, and that this could only be settled by the complete annihilation of the liquor traffic. This is the universally accepted opinion today among intelligent people, many of them differing, however, as to the means by which it shall be brought about. The exceptions are those whose support comes from the soul-destroying business, those whose appetites for wine prevent their making a sacrifice for their weak brothers and suffering sisters, and the frequenters of the saloons and gambling dens. Truly it is meritorious to be allied with these.

Oh, Critic! rally around you a band whose name is legion, and go forth speedily, using your only weapon—love. Convince the saloon-keeper that his business is a terrible one, for which he must give an account in the great Supreme Court of God. Save the drunkard from his terrible appetite through the same gentle means, and the rest of us will step out, so glad of a chance to stay at home and rest. In the meantime, while acknowledging the rights of critics to criticise, we consider it bad taste for local talent to throw pebbles at our gifted women with national and even world-wide reputations, as they nearly all go from the homes so dear to them with the hearty sympathy and coöperation of noble husbands, fathers or sons.

In conclusion, may God speed Mrs. Livermore on her noble work for many years to come! Never, until she enters into the New Jerusalem, will she know of the inspiration her strong, heroic words, her beautiful, sympathetic life have been to many who are waiting for that time when earth clouds have passed away, and truth and justice shall reign supreme.

ANNA BREESE SOUTHWICK.

Good Living at Low Rates.

Visitors to Los Angeles will find the St. Angelo, on Grand avenue, near Temple street, a first-class home. We furnish good, clean rooms (baths free) and beds, first-class table, and our rates are reasonable. Our Mr. Bunath of Bates House, Indianapolis, has charge of the cuisine. Rates reduced and special to tourists.

Eckstrom & Strasburg.

209 and 211 South Main street, have engaged the services of a first-class fresco painter. Call on them and place your decorative work.

Hotel del Coronado.

Our Next Popular
EXCURSION
Leaves the First-street Depot at 10 a.m. on
SATURDAY, APRIL 6, 1889,
On a Chartered Special Train
—FROM—
LOS ANGELES
—TO—
HOTEL del CORONADO.
Round Trip $3.50 Good for 3 days.
Or extended at the rate of $1 per day.
GRAND BALL!
On SATURDAY Evening, and various other pleasures during the stay of the excursionists.
Tickets for sale at Santa Fe Office, South Spring St., OR AT THE FIRST-STREET DEPOT.
For further information call at the CORONADO AGENCY, COR. SPRING AND FRANKLIN STS.

Hotels and Summer Resorts.

ARLINGTON HOTEL,
Santa Barbara, Cal.
"As there is but one Santa Barbara in the world, so there is but one Arlington in Southern California. The rooms are large and elegantly furnished, corridors broad, grounds ample—four and a half acres in extent—adorned with roses, shrubs and palms. Here the weary may rest, the sick be healed, the active roam over mountain, hill and valley, or sail upon the ocean. Here is Peace, Health, Comfort."—Nordhoff's California.

SANTA BARBARA,
With its unexcelled climate, magnificent scenery, numerous charming drives and delightful sea bathing, offers
UNEQUALLED INDUCEMENTS—
To those in search of
—HEALTH AND PLEASURE.
For terms and reservations, address
CHAS. C. WHEELER, Prop'r.
Telegraphic address, "Hotel Arlington."

SAN MARCOS HOTEL,
Santa Barbara,
CALIFORNIA.
RATES REDUCED TO $2.50 PER DAY.
The Hollister Estate assures the public that the house will be kept up to its usual standard of a STRICTLY FIRST-CLASS HOTEL.
WILLIAM WYLIE, Manager.

ST. CHARLES HOTEL,
216 N. Main St., Los Angeles, Cal.
ON THE EUROPEAN PLAN.
First-class restaurant attached. Newly furnished. Single rooms (all outside). Full-sized beds. TEN DOLLARS per month, or 50 cents and upwards per night.
E. REID, Lessee.

A SUCCESSFUL CHANGE
"THE CLIFTON,"
At the corner of Fort and Temple streets, under the new management, is now the best private hotel in the city. The rooms, both single and en suite, are large, sunny and well-furnished, and its table unequaled in the city. The kitchen is under the direct management of the famous chef, F. de Russie Smith, a cook of 25 years' experience, and in that capacity has served both Grant and Garfield; has also been chief cook on Pacific and Atlantic Ocean steamers, and was a chef in the Union Pacific dining-car service for six years. Its convenience to business adds greatly to its popularity.
Breakfast, 6:30 to 8:30. Lunch, 12 to 2. Dinner, 6 to 8.
Summer rates now in force. Hot and cold baths free to guests. 4-6

ARROWHEAD HOT SPRINGS,
Two thousand feet above the sea, six miles north of San Bernardino. Their famous mineral waters, mud and vapor baths, perfect climate, complete appointments, new, ample and well-kept hotel, offer an unequalled combination of hygienic resources amid picturesque scenery. Resident physician, post-office and telephone. Stages meet trains at depot, San Bernardino. Terms reasonable. Address "Manager" for circulars, or apply to B. F. Coulter, corner Second and Spring streets, Los Angeles.

Unclassified.

HOMES! HOMES!
Finest Quality of Fruit Lands, near Los Angeles, at Reasonable Prices and on Liberal Terms to ACTUAL SETTLERS.
Eight thousand acres now subdivided (17,000 acres in all), in San Fernando Valley, from 8 to 12 miles from the Plaza, into 5, 10, 20 and 40 acre tracts, ranging from $25 to $150 per acre, and on such liberal terms that anyone can own a home. A fruitful soil easily cultivated, a healthy and delightful climate, excellent schools and churches, two railroads, with Los Angeles markets for everything raised on the farm, these lands offer inducements to settlers that cannot be duplicated. Also a stock range of 1200 acres, only 4 miles from city limits, at a very low figure. Can be subdivided into two or three ranges. For maps, prices and terms apply to
Providencia Land, Water and Development Co.,
Rooms 8 & 9, Bryson & Bonebrake Block.

MRS. E. C. FREEMAN,
Pies, Cakes AND JELLIES. ALSO Boston Brown Bread And Beans, Warm. | HOME BAKERY, 407 South SPRING Street. | Salt-Rising And the NEW "Entire Wheat" FLOUR BREAD, A Specialty.

Real Estate.

HOLLYWOOD.
FOR SALE IN
Tracts of 1 to 10 Acres,
AT LOW PRICES
To Parties Who Will Improve
Hollywood has no frost, fine soil, pure water, no irrigation required; fine view, two railroads—very desirable for a home.
FREE PASS on Cahuenga Valley Railroad for one year to parties building at Hollywood.
Also my former residence of 11 rooms, with modern improvements, large barn, etc., 823 Hill st., between Fourth and Fifth; will sell at a bargain, as I intend to remain at Hollywood.
Also 20 acres choice land near Seventh-street Park, inside city limits, desirable to subdivide. Must be sold.
Also 83 acres choice alfalfa land, 6 miles from Los Angeles; will exchange for city property.
Terms easy. Call on me at 34 N. Spring st.

H. H. WILCOX.

SPECIALS!
VIRGINIA ST., Sisters of Charity tract, 50x120 ... $550
GRAND AVE., north of Brooklyn st., ... 1700
NORTHERN AVE., bet. Collado st., and Western ave., 50x237, alley on two sides 1500
TWELFTH ST., bet. Broadway and Sentous st., 50x125 ... 850
LOS ANGELES ST., bet. Eleventh and Twelfth sts., 50x150 to alley ... 3000
BROOKLYN ST., bet. Main and Los Angeles sts., 50x125 ... 1000
CARROLL AVE., Angeleno Heights, 50x150 ... 1500
KINGSLEY ST., bet. Brooklyn and Jefferson sts., University tract, 65x130 ... 800
REID ST., near Washington st. and Vermont ave., 50x120 ... 350

POMEROY & GATES.
16 COURT STREET.
Largest and Newest List in the City

ORANGE LAND.
NO EXPERIMENT.
A company of Chicago, Los Angeles and Riverside capitalists are now planting out a choice strip of land in the Santa Clara Valley with orange trees. This land is located at "Sespe," fifty-four (54) miles from Los Angeles, on the Southern Pacific Railroad. The soil, climate and surroundings approach nearer to the famous Riverside orange tract than any other portion of the State.
The trees now there bearing fruit are clean, free from all insect pests, and their fruit perfect in every particular.
There are still one hundred acres of choice orange land that will be sold at one-half the schedule price, and trees furnished at cost for planting out. Arrangements can be made to have them cared for at actual cost till the bearing period.
This opportunity is open till the trees are all planted. After that the land will be held at schedule price and the value of trees added.
Terms of payment are very liberal. So favorable an opportunity of owning a choice orange grove at a low price in a good neighborhood, cannot be met with every day. The man who decides quickly will get the best.
Apply to
Francis Bates, Secretary Sespe Land & Water Co., Room 5, No. 41 SOUTH SPRING ST.

PERRIS VALLEY!
Cheap Lands, with Growing Crops, from $30.
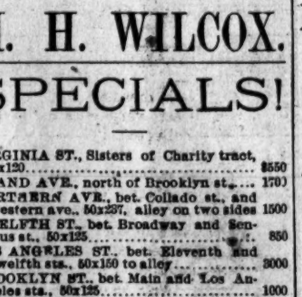

No better lands for all kinds of fruits and agricultural purposes. Call and get maps, excursion rates and full particulars. Apply to
F. MACPHERSON,
21 North Spring Street, Los Angeles,
J. J. MENZIES,
Rooms 18 and 19, California Bank Building,
Or to NANCE & KNIGHT, Perris, Cal.

To Capitalists.
LAND INVESTMENT.
One of the rarest chances of large acreage property is now offered in the Orange Belt of Southern California, whereby immediate good interest can be make on the investment. Title perfect. One mile from railroad. Finest climate and scenery, no fogs. Fifteen miles from coast. Substantial improvements, numerous springs. Heavy oak timber. Commanding a valuable water system. Orchards of every known fruit now in bearing. For further particulars apply to
J. MURRIETA.
Sheriff's Office, Los Angeles, Cal.

Unclassified.

THE LOS ANGELES OPTICAL INSTITUTE
131-133 S. Spring st., L. A. Theater Bldg.
N. STRASSBURGER,
SCIENTIFIC OPTICIAN.
Testing of eyes free. Grinding of lenses to order a specialty. No peddlers employed. I use my own name only. Absolute perfect fitting guaranteed where glasses are required.

California Warehouse,
COR. SEVENTH AND ALAMEDA.
GRAIN, WOOL AND GENERAL MERCHANDISE WAREHOUSE.
Storage, Commission and Insurance.

Jacoby Bros.—Clothing.

THE AMATEUR CLOTHIERS
—AND—
Professional Deceivers
ARE SADLY DEMORALIZED!
What little business our amateur clothing friends ever had is rapidly leaving their Cheap John establishments as fast as the public learn that reliable stores are selling better goods at less money. The amateurs grow wild and froth at the mouth simply because our store is crowded daily by eager bargain-seekers who find our advertisements, unlike the amateurs, to be strictly reliable.
Men's Sack Suits, $3.75.
Sold by the Amateur Dry Goods Clothiers at $5.13.
Men's All-wool Sack Suits, $6.50.
Sold by the Amateurs at $9.
Men's All-wool Pants, $2.50.
Sold by the Amateurs at $2.95.
Men's Black Dress Suits, $12.50.
And the Amateurs don't carry such goods as these in their Cheap John departments.
For Spring and Summer
NOVELTIES IN NECKWEAR & CLOTHING!
SEE OUR SHOW WINDOWS.
JACOBY BROS.,
RETAIL DEPARTMENT,
121, 123, 125 & 127 N. Main St., Temple Block.

Cigars.

LOZANO PENDAS & CO.'S
"WEBSTER!"
HAVANA CIGARS.
A Delightful Smoke. All Havana Tobacco.
The high standard and acknowledged superiority of all goods manufactured by LOZANO PENDAS & CO. is sufficient guarantee as to the quality of the
"WEBSTER,"
Both as to grade of tobacco and workmanship, they being recognized throughout the United States as manufacturers of the highest grade of Havana Cigars in Havana and America.
GUNST HAVANA IMPORTING COMPANY,
SPECIAL AGENTS,
No. 13 S. Spring St., Under Hotel Nadeau, Los Angeles, Cal.

Financial.

BONDS FOR SALE.
We take pleasure in offering to the investing public a limited amount of the first mortgage, 6 per cent. coupon bonds of the
Lowe Gas and Electric Co.
OF LOS ANGELES.
Funds to be used for the further extension of the Company's plant and street mains to various parts of the city, including several large sections not now supplied with gas.
The past year's business of the Company has shown its ability to supply the public with a very
Superior Quality of Gas for Both Light and Fuel
At such rates that all can use it, and at the same time return satisfactory profits to the holders of its securities. The fact that gas is one of the prime necessities of the people, makes this business good even in dull times, and hence the reason why investors generally give preference to this class of securities.
The London Economist, in a recent number, states that, "after a long and careful investigation as to the best paying and safest investments presented during the past 50 years, gas investments have proved the most satisfactory."
To remove all doubts as to the desirability of the investment, WE REFER TO NUMEROUS HOLDERS OF THE SECURITIES AMONGST THE BEST CITIZENS OF LOS ANGELES, together with a statement of the growth of the Company's business and its prospects for the future. Each purchaser of the present issue of bonds WILL RECEIVE AS BONUS A LIBERAL STOCK INTEREST IN THE COMPANY, which, in time, is likely to become more valuable than the secured bonds themselves.
We shall be pleased to furnish all further information that may be desired.
LOS ANGELES SAFE DEPOSIT AND TRUST CO.
J. H. BURKS, Secretary,
Northwest corner Temple and New High Sts.

Gas, Water and Street Railroads
Are the best paying institutions on the Pacific Coast. They supply three of the prime necessities of the people, and in good towns never fail to pay large dividends.
Three openings, in different cities, now exist, where parties with from $10,000 to $50,000 can make safe and exceedingly profitable investments, with paying official positions, if desired.
For full particulars call on or address
C. F. CRONIN, Attorney,
Lanfranco Building, Room 40, No. 118 North Main Street, Los Angeles.

Unclassified.

IT STANDS AT THE HEAD

TRY it before buying a Machine. The only place in this city where New "Domestic" Machines can be had is at 207 S. Spring st.
R. A. DAVIS, Jr., Agent.

PACIFIC OPTICAL INSTITUTE
SCIENTIFIC
THE ONLY RELIABLE
OPTICIANS
No. 18 South Spring Street.
MARSHUTZ, THE OPTICIAN, MANAGER.

KING OF THE OAKS
—AND—
LORD CLEVE,
Two fine Blooded Horses, will be found at the IXL Stables, Main street, Mondays and Saturdays; Compton, Tuesdays; Downey, Wednesdays; Rivera, Thursdays; El Monte, Fridays. TERMS: King of the Oaks, $15, $22 50 and $30; Lord Cleve, $15, $25 and $35.

Lumber.

CLARK & HUMPHREYS,
Lumber Dealers,
SAN PEDRO ST.,
NEAR SEVENTH,
Are selling lumber at the following prices, owing to the removal of the San Pedro-street railroad:
Rough Oregon Pine, $20 M.
Rough Redwood, $20 M.
No. 1 Humboldt Shingles, $2.25 M.
Surface Lumber at Accordingly Low Prices.
P.O. Box 1235. Telephone 178.

Unclassified.

New Goods!
—AT—
JEVNE'S
COACH CANDLES,
CLARK'S NIGHT-LIGHTS,
KRONEN HUMMER,
DEVILED CRABS,
POMONA OLIVES,
DRESDEN WAFERS,
OXFORD SAUSAGE,
FRENCH SNAILS,
SALIMI SAUSAGE.
Above Goods will be appreciated by Connoisseurs.
38 & 40 N. Spring St.

GASOLINE STOVES
AT COST.
To close out my stock I make a reduction on each Stove and Oven of
$4.00.
F. E. BROWN,
No. 44 South Spring street.

EAGLE STABLES,
30 SOUTH FORT STREET.
Good Teams at Reasonable Rates. Telephone No. 244. W. F. WHITE, Proprietor.

GUITTARD'S
CHOCOLATES
AND COCOAS!
The Standard of Excellence.
FOR SALE BY ALL GROCERS.

PASADENA NEWS.

THE COUNCIL READY TO TALK RAILROAD.

She Wanted Justice—'Round Abont Town—Behind the Bars—Local Budget—Society Closes—Personal Mention.

PASADENA, April 5.—[Correspondence of THE TIMES.] The city Board of Trustees meet tomorrow morning at 9:30 o'clock in regular session. This meeting promises to be the most important in many months, inasmuch as the granting of a franchise through a coveted alley for a rapid transit railroad has much to do with the future of the city. There is no doubt the board has already arrived at a definite conclusion, and the Cross people are confident they will be granted the right of way, at least as far north as Vineyard street. Both sides of the case have been heard by the Council, and the public now awaits a favorable decision. No one in Pasadena is absolutely opposed to the San Gabriel Valley road, but in common say priority of claim must be considered first. It is the general desire that both roads may come into the city, but the route must be left to the Council. The several committees will make a report on other matters at the session.

LOCAL MENTION.

An overflowing cesspool near a Chinese laundry down by the Fair Oaks car barn is quoted as being a nuisance by passersby.

Officer Orr, than whom there is none better on the force, is doing police duty temporarily.

It was brought out at the meeting in the City Hall last evening that G. G. Green of Woodbury, N. J., was ready to purchase the sewer bonds if favorable terms were made.

A progressive euchre party entertained a number of the guests of the Raymond and several Pasadenians at the big hotel this evening. Afterward a grand hop took place, which was the last of the season of any consequence.

The Union this evening gives the expressions of a number of prominent merchants on the subject of rapid transit. There is but one dissenting voice, and that is from a property-holder. The popular opinion, as gleaned from a perusal of the article, is that the Cross franchise be considered first.

The Little Tycoon will draw a crowded house at the Grand Opera-house on Saturday evening. The opera is all that could be asked, and far above the average.

The reception to Rev. M. N. Cornelius at the Presbyterian Church last evening was attended by over four hundred people. The musical programme was a most excellent one, and was by members of the choir. Refreshments were served to satisfy the inner man.

BEHIND THE BARS.

John Senich no longer treads the streets of Prohibition Pasadena, but is shut out from the light of day behind prison bars. A visit to police headquarters quickly confirmed the report, which was whispered from ear to ear at the various supper tables. The giant Frenchman had left his saloon on Kansas street flushed with the pride of victory that he would skip the town without paying his fine, which hung over his head. On the 25th day of March John was convicted of selling liquor in a peaceful city, whose laws are temperance, found guilty and sentenced to 100 days in jail or $100 in legal tender, to appease the law. The case was appealed, but the decision held, and after, in vain, trying to get the collateral he was remanded to the calaboose today. His wife, an Irishwoman, with a broad accent, was sent for to soothe and comfort his solitude. After spending a short time with her wayward husband she returned to the Justice's office to see what could be done to free him. A bond of $150 or the full amount of the fine was the only answer obtained. At 6 o'clock efforts were being made by his friends to secure his release, which no doubt has been accomplished at this time. Among the curious citizens who saw the prisoner safely placed behind the bars was Dr. Reid, chairman of the Enforcement Committee; and that official smiled his blandest.

AROUND ABOUT TOWN.

The New England Society met in fortnightly session in Wooster Hall this evening. The attendance was very fair, and a general good time spent.

The Star has taken a great deal of anxiety upon itself lately, and fears the new postoffice boxes will never be put in. Probably a change of administration will avail something in the mind of that editor.

Peter Steil, proprietor of the Hotel de Buckeye, is down from Wilson's Peak, taking in the city and seeing old acquaintances today. Mr. Steil says his "mansion in the skies" is heavily decorated with interior refreshments, and his larder running over. Mr. Steil will shortly tender a banquet at his mountain resort to the newspaper fraternity of this city and Los Angeles. Everything will be done to make their stay in the clouds a pleasant one.

SHE WANTED JUSTICE.

At a signal from His Honor, Justice Van Doren, the officer of the law retreated through a rear door, bringing back with him a few minutes later a short and stubby son of Confucius. The prisoner was ushered to a seat next to his accuser. Dead silence ensued in the courtroom, broken only by the reporter's lead pencil as it glided over the paper. The monotony was cut into by the Judge who sized up his subject and asked him if he was Ah Sing. He was told Ah Fung would suit his royal mightiness much better. The charge of burglary was stated to the prisoner, but hardly had the Judge fairly started before a female voice shouted out: "I'll teach you to come into my room and steal my jewelry!" It proved to be the familiar tone of Mrs. Armstrong, a lady about 40 years of age, heavily attired in a suit of cream-color cloth and a blue hat thrown carelessly on her head. She was much excited, but managed to give the heathen a sad talking to before he was given the freedom of the law. As the Judge was about to say the word which would make the prisoner forever free he was interrupted again by such expressions: "If I catch him around my house I'll pepper him with a load of buckshot" or "I'll kill the Chinaman." When the Chinaman was told he could go he was nonpluused, and it was fully five minutes before he could be convinced he was set at liberty. As the reporter was about to go he noticed a sad expression come over the face of the heathen's accuser, the badge ceased to rattle, the foot to twirl, and the hand which clasped a long pocketbook and a number of letters accompany its owners once more to the outer air. It is safe to say that John will never press his feet into the vicinity of North Pasadena.

PERSONAL.

Mrs. Frank Clapp of South Darefield, Mass., is the guest of Mrs. A. Ware of Orange Grove avenue.

Peter Backman, representing the East Los Angeles Board of Trade, was in the city this afternoon to confer with the Boulevard Committee.

George Miller left this evening for Denver, Colo.

L. W. Storrer of San Francisco is a late arrival at the Raymond.

OUR NEIGHBORS.

Garvanza Items.

GARVANZA, April 4.—[Correspondence of THE TIMES.] G. H. Lockwood started for Kansas City today. Nothing is yet known regarding the whereabouts of his son, S. B. Lockwood.

W. H. McCutchen has a petition before the Board of Supervisors to be appointed Constable to succeed Anton Harnischfeger, who was killed by Sprague.

Ralph Rogers is expected to return at once from Spokane Falls, Wash.

W. F. D. Jones leaves today for Portland, Or.

Several Garvanzans have visited the gold fields at Monrovia. Frank Prince brought back about $1.50 in dust, the result of two hours' work. Mr. Prince worked there last year with fair success.

About a week ago the dailies gave an account of a tramp's leg being found on a brake-beam of a freight car near Fresno, and the subsequent finding of the body near the railroad track. Your correspondent has ascertained that the body was that of S. A. Love, until lately a resident of Garvanza. He was a hostler by trade, and an excellent man in the business except that he was in the habit of "going on a spree" occasionally. He and a man named Boland were running a livery and feed stable here until recently, when he left for Modesto.

Mrs. Cleveland's Pictures in Demand.

[Washington Post.]

Whatever may be said of the popularity of Mr. Cleveland, now that he is no longer President, Mrs. Cleveland still remains perhaps the most generally popular young woman in the country.

"You are not selling any pictures of Mrs. Cleveland, now that she has lost her position as the first lady in the land, are you?" asked the reporter of old Aunt Clara Morris, who has kept a picture and curiosity stand at the Capitol for an ordinary lifetime.

"Yes, by the hundreds," was the reply.

Judge Gresham.

[Buffalo Commercial Advertiser.]

Judge Gresham would adorn the Supreme Bench. If a vacancy occurs he will doubtless be appointed, with general approval, to fill it.

Deafness—Noises in the Ears.

Dr. S. M. Sloeum, lately associated with the celebrated Dr. Sadler, is now permanently located at No 320 South Main street (Moro Castle). Diseases of the eye, ear, throat and nose exclusively. Ringing, roaring and buzzing in the ears and discharges from the ears successfully treated. All operations skillfully performed. Free consultation from 9 a.m. to 5 p.m.; eve., 7 to 9; Sundays, 10 a.m. to 2 p.m.

South Field Wellington Coal.

Best coal in this market, both for domestic and steam purposes. Call and get prices. Hancock Banning, coal dealer. Office, No. 118 North Main street, room 21, new Lanfranco building. Yard, opposite Southern Pacific freight depot, San Fernando street. Office telephone, No. 36; yard telephone, No. 1047.

Joe Poheim, The Tailor.

I will make suits to order at a genuine reduction of 10 per cent. to my original price of 25 per cent., this reduction to continue for 40 days only. 49 and 51 South Spring street, 208 North Main street.

At Auction Today,

(Saturday), April 6th, at 10 a.m., sharp, a fine bred driving horse, an elegant surrey and two spring wagons. Corner Fort and Second streets. Beeson & Rhoades.

Notary Public and Commissioner

For New York and Arizona. G. A. Dobinson, 134 West Second street, Hollenbeck block.

The Only Stock of Wall Paper

In Los Angeles is at Eckstrom & Strasburg's, 209 and 211 S. Main st., near Third.

Eckstrom & Strasburg,

Nos. 209 and 211 South Main street, have the largest stock and finest selection of wall paper in the city.

SHERWIN-WILLIAMS PAINT. P. H. Mathews, sole agent, cor. Second and Los Angeles streets.

Fine Clothing

at Spring and First, where Mullen, Bluett & Co. are now cutting prices, because of repairs.

LADIES NEVER have any dyspepsia after a wine-glass of Angostura Bitters, the genuine of Dr. J. G. B. Siegert & Sons.

Mme. D. Mead, Dressmaker,

Rooms 47 and 48, New Wilson block, opposite Nadeau Hotel.

DON'T FAIL TO VISIT Catalina. Fish and game in abundance.

ROBERTSON'S PHARMACY, Los Angeles Theater. Prescriptions carefully prepared.

Donahue's Grocery House,

No. 205 South Spring street.

A TWO WEEKS' VACATION at Catalina Island Hotel, two years longer life.

MURRAY, the Tea man, 518 South Main st.

The Finest Lines of Paints.

In the city, at Mathews', corner Second and Los Angeles streets.

Mullen, Bluett & Co.

offer rare bargains in fine clothing.

TRY OUR BLEND COFFEE. C. B. Donahue, 205 South Spring street.

CATALINA FOR PLEASURE, fishing, boating, bathing and hunting.

Children Cry for Pitcher's Castoria.

Homœopathic Physicians.

S. A. SALISBERY, M.D. HOMŒOPATHIST. Office, rooms 11 and 12, Los Angeles Bank building, corner First and Spring sts. Residence, 526 S. Pearl st. Office hours, 11 to 2; hours at residence, 9 to 10 a.m., 7 to 8 p.m. Telephone Nos.: Office, 497; residence, 477.

J. MILLS ROAL, M. D. BRYSON-Boneb rack block, 53 S. Spring st., cor. second; rooms 1, 2 and 3; hours, 11 a.m. to 2 p.m.; telephone, 135; at office day and night.

DR. MARY F. MUNSON, 211 W. Third st. Static Electricity for chronic diseases a specialty. General practice. Telephone 243. 4-11

A. S. SHORB, M.D., HOMŒOPATHIST. Office, 132 N. Main st., Mascarel block. Residence, corner San Pedro and Aliso sts. Office hours, 11 to 12 a.m., 1 to 4 p.m. Telephone No. 82.

DRS. BEACH & BOYNTON, OFFICE, 27 N. Spring st., Los Angeles, Cal. Office hours, 8 to 12 m.; 1 to 4 and 6 to 8 p.m. Dr. Boynton's residence, 736 Olive st.

HOMŒOPATHIC PHARMACY—PHYsicians' supplies a specialty. A. D. WELLS (successor to Dr. I. B. Shilton), 236½ S. Spring st. 4-7

MRS. H. TYLER WILCOX, M.D., 713 Temple st.; electricity, static, used.

Attorneys.

GEORGE I. COCHRAN, ATTORNEY-at-law. Commissioner for taking affidavits for use in Ontario, Canada. 21 Temple block, Los Angeles, Cal.

S. V. LANDT, ATTORNEY AND counselor at law, office over Los Angeles National Bank, corner First and Spring sts.

DIVORCE AND CRIMINAL LAW A specialty; advice free. W. W. HOLCOMB, attorney, 11 Temple st., room 12.

J. L. MURPHEY, ATTORNEY, ROOM 5, Baker block. Telephone 213.

J. E. CALL, ATTORNEY-AT-LAW. A specialty. Rooms 8 and 9, Merrill's block. 1-13

Educational.

WOODBURY'S BUSINESS COLLEGE AND SHORTHAND AND TYPEWRITING INSTITUTE, No. 359 S. Spring st., Los Angeles, Cal. SESSIONS DAY AND EVENING. For particulars call at office or address F. C. WOODBURY, Principal.

SOUTHERN SCHOOL OF ELOCUTION AND ORATORY, 630 S. Fort St. PROF. J. WHITEHORN, Instructor.

LOS ANGELES CONSERVATORY OF Music, 406 S. Main st. Every advantage for a course in vocal, piano, organ and orchestral music, art, elocution and languages. MRS. EMILY J. VALENTINE, President.

HERR ARNOLD KUTNER, TEACHER of the German language and literature by the natural method. Office 207 S. Spring st., between Fourth and Fifth. P. O. BOX 1858.

LOS ANGELES BUSINESS COLLEGE and English Training School, 38, 40 and 42 S. Main st., near Second; experienced teachers; complete courses of study. D. B. WILLIAMS, Prin'c'al.

A HOME BOARDING-SCHOOL FOR children from 3 to 12 years of age; good home care and training. Address MRS. MAHALA GOUGH, Pasadena, Cal. 10

MRS. JIRAH D. COLE WILL RECEIVE pupils for vocal culture every Monday, Wednesday and Friday, at her room, 121, Bryson & Bonebrake block.

NELLIE I. BOYNTON, VOICAL CULture, voice-building, taught from a purely scientific basis. Room 6, P. O. block, FORT ST. 5-2

MRS. NORA DORN MAYHEW WILL open a select Kindergarten at No. 9 Bon salle ave., March 25. 4-18

HARVARD MILITARY ACADEMY, corner of Sixth and Hill sts., opp. P.O.

LUDLAM SCHOOL OF ORATORY—580 S. OLIVE ST.

Physicians.

DR. J. ADAMS, PHYSICIAN AND Surgeon. In charge of medical and surgical dispensary. Chronic diseases a specialty. Special attention given to the treatment of all female diseases, both medical and surgical. Office hours: 10 a.m. to 12 m., 2 to 4 p.m.; Sundays, 10 a.m. to 12 m. Office, 226 Main st., opposite the St. Elmo Hotel. Residence, 1612 S. Main st.

DR. L. GOLDSCHMIEDT, General Practicing Physician and Surgeon (Late of New York City), Office, 23 S. SPRING ST., room 12. Tel. 1019. Residence, Emerson, 415 S. Olive st.; Tel. 1054. DISEASES OF WOMEN & CHILDREN A SPECIALTY.

DR. WALTER LINDLEY HAS REmoved his residence to 40 Ottawa st., between Tenth and Eleventh sts., one-half square west of Pearl st. Office, 207 S. Spring st. Office hours, 9 to 4 p.m. Telephone, office 478; telephone, residence, 42.

DR. C. E. CLACIUS HAS REMOVED his office from 75 N. Spring st. to 41 S. Spring st.; office hours from 11 a.m. to 2 p.m. Specialty: Sexual and skin diseases and chronic diseases in general.

J. HANNON, M.D. T. J. TURPIN, M.D. 149½ S. Main; Tel. 873. 648 S. Olive; Tel. 1022. HANNON & TURPIN, PHYSICIANS and Surgeons. Office, 218½ S. Spring st., Rooms 3 and 4. Telephone 1028.

DRS. SEYMOUR AND DOUGHERTY. Office No. 23 S. Spring st.; open from 9 a.m. to 4 p.m. Telephone 518. Dr. Dougherty's residence, Wesley ave., University; may be reached by the public telephone.

DR. WEST HUGHES, FORMER RESident Surgeon to the New York Hospital; surgery and diseases of the nose, throat and chest. 75 N. Spring st. Hours, 9 to 12, 2 to 3. Tel. 1026.

DR. WILLIAM DAWSON MAKES A specialty of rheumatism and all nervous diseases; private baths, massage and Swiss treatments. NO. 60 MAYO ST.

DR. J. H. JOHNSON, PHYSICIAN AND Surgeon, 223 S. Spring st. Telephone 327. 13

DR. BROWN, OFFICE 115 W. FIRST st., opposite the Nadeau. Specialties all private diseases and diseases of women.

DR. JOHN S. WOOD. TELEPHONE 796. Skin diseases. Office, 44 1-2 S. Spring st. Residence 19 Nevada st. 13

DR. KANNON, VISITING PHYSICIAN Sisters' Hospital, 74 N. Main st., rooms 1, 2 and 3. Telephone 116.

DR. CHARLES DE SZIGETHY, OFfice and residence, 913 S. Main st. Telephone 1056.

DR. J. W. RUPPELL, LATE OF NEW York, office 23 S. Spring st.; hours 10, 12 and 3, 6. Telephone 1019; residence Hotel Lincoln.

DR. C. K. PUTMAN, PRIVATE AND chronic diseases. Office First and Spring. 4-9

DR. GEORGE L. COLE, OFFICE 249 N. Main st. Telephone 991 and 225.

Specialists.

RUPTURE PERMANENTLY CURED —The undersigned is a graduate from the best medical college in Germany, where he made a study of the cure of Ruptures, Hernia and Varicose Veins, a specialty, and has effected for persons so afflicted who have placed themselves under his care a sure and permanent cure. He manufactures Trusses himself, and can fit to a hair's breadth after personal examination. The liniments used are from his own secret formula. The following testimonials speak for themselves:

"Santa Barbara, Aug. 12, 1885.—The bearer, Joseph Sandrock, has made a proper use of Trusses for Hernia very satisfactorily, and we would recommend him to surgeons requiring such service. Respectfully, R. F. Winchester, M. D., S. R. P. Knox, M. D., C. B. Bates, M. D., Marks, M. D., W. A. Williams, M. D.; Marcus Gilmore, M. D."

Permanent address, Santa Barbara, Cal. JOSEPH SANDREY.

DR. GEAN, WHO FORMERLY PRACtised for 6 years as Chinese physician and surgeon in a large Hong Kong hospital, has now come to this city. The Doctor makes a specialty of head, throat, lungs, liver, stomach and womb troubles, neuralgia, piles, etc. Consultation free. All sick are cordially invited to call at his office, No. 111 UPPER MAIN ST. P.O. Box 666.

DR. WONG, THE WELL-KNOWN AND practised Chinese physician and surgeon, makes a specialty of all the various diseases of the body, head, throat, lungs, liver, stomach, blood, womb troubles, neuralgia, piles, etc. Consultation free. All sick are invited to attend. No. 123 UPPER MAIN ST., P. O. Box 1527.

MASSAGE AND ELECTRICITY. Mrs. C. Anderson, electrician, treats paralysis, rheumatism and all nervous diseases; also cures the most obstinate cases of diseases of women. Office, 242 S. SPRING ST., room 9.

MRS. PARKER, LIFE-READING Clairvoyant; consultation on business, lawsuits, mineral speculations, love, absent friends, marriage, etc. 358 S. Spring st. 9 a.m. to 6 p.m.

DR. WONG HIM, CHINESE PHYSIcian and Surgeon, makes a specialty of and cures head, throat, stomach, blood, etc., 117 UPPER MAIN ST. P. O. Box 502.

MRS. H. R. WHITTAKER, METAphysician. Office, room 3, 225 W. Fourth st., near Hill. 6

MRS. JOHNSON, CARD READER; ladies only. Rear 225 S. SICHEL ST., E. L. A. 4-20

MRS. LENSBERG, MEDIUM, NO. 11 N. Hooker Hill ave.; 9 to 4:30.

Dentists.

ADAMS BROS., DENTISTS, NO. 33 S. Spring st., rooms 4 and 5; gold fillings from $2 up; amalgam and silver fillings, $1; painless extraction of teeth by air or gas, $1; teeth extracted without gas or air, 50c; best sets of teeth, from $8 to $10. By our new method of making teeth a plate is impossible. All work guaranteed. Teeth extracted without pain a specialty. Office hours from 8 a.m. to 5 p.m.; Sundays from 10 a.m. to 12 m.; night calls answered at office.

REMOVED.

DR. L. W. WELLS, COR. OF SPRING and First sts., Wilson block (take elevator). Teeth filled painlessly; gold crowns and bridge work a specialty; teeth extracted without pain. Dr. MAX WASSMAN, of San Francisco, assistant.

NO DEATH! NO PAIN! NO GAS! no chloroform! Painless extraction by the Dental Electric Vibrator, at STEVENS'S DENTAL ROOMS, 18 and 19 Schumacher block, 7 N. Spring

DENTAL INSTITUTE—CORNER SPRING AND TEMPLE ST. Set of teeth, $5; gold fillings, $1; amalgam, 50c; extracting, 50c. Regular graduate in constant attendance.

DR. C. V. BALDWIN, DENTIST, 204½ S. Spring st.

Architects.

C. P. KYSOR. Jno. A. WALLS. OCTAVIUS MORGAN. KYSOR, MORGAN & WALLS, ARCHItects, rooms 1, 2 and 3, No. 56 1-2 S. SPRING.

DORN & SLOCUM, ARCHITECTS. Offices Nos. 56 and 58 LANFRANCO BLOCK, No. 118 N. Main st. 12-9

J. C. NEWSOM, ARCHITECT, ROOMS 23 and 24, Bryson-Bonebrake block, corner Spring and Second sts.

CHARLES W. DAVIS, ARCHITECT, rooms 3 and 4, DOWNEY BLOCK, Los Angeles.

J. W. FORSYTH, ARCHITECT, NO. 118 N. Main st., LANFRANCO BLOCK.

JOHN C. PELTON, JR., ARCHITECT, WILSON BLOCK, No. 24 W. First st., room 25.

W. O. MERITHEW, ARCHITECT, BARKER BLOCK, S. Spring st., near Fifth.

W. R. NORTON, ARCHITECT, 38 S. SPRING ST.

S. I. HAAS, ARCHITECT, 14 NORTH SPRING ST.

Oculists and Aurists.

F. P. ROY, M.D., OCULIST AND AUrist, late assistant Dr. Roosa and Dr. Noyes of New York. Treats the eye and ear exclusively. Office hours: 10 a.m. to 4 p.m., 7 to 8 p.m. 39 N. Spring st., over People's Store.

DR. W. W. MURPHY, OCULIST AND Aurist, 107 S. Spring st., Hollenbeck block, Los Angeles. Office hours: 9 a.m. to 12 m., and 2 to 4 p.m.

DR. A. F. DARLING, OCULIST AND Aurist. Office hours: 9 a.m. to 4 p.m., 7 to 8 p.m., Rm. McDonald block, 39 Main st.

Classified Business Directory.

Abstract and Title Company.

THE ABSTRACT AND TITLE INSURANCE COMPANY, 6 W. cor. Franklin and New High.

Art School.

SCHOOL OF ART AND DESIGN, 205½ S. Spring.

Art Stores.

CHAS. F. SLOANE & CO., 220 S. Spring.

Auctioneers.

MATLOCK & SON, 146 S. Spring.
DAN J. COLTON & CO., 202 S. Spring.

Attorneys-at-Law.

F. JORDAN, room 3, Wilson block.
SAMUEL B. GORDON, rooms 14 and 15, University building, New Hope.
WM. D. SHIELY, room 20, Law building.
WILLIAMS & PARKS, Attorneys-at-Law, cor. Temple and New High.
HUGH J. & WM. CRAWFORD, room 22, Law building, cor. Temple and New High.
ALLEN & MILLER, Bryson-Bonebrake building, rooms 25 and 27.
THOMAS J. CARRAN, Lanfranco building, room 45.
CORNELIOUS F. CRONIN, Lanfranco building, room 40.
LEON F. MOSS, Temple block, room 23.

Boots and Shoes—Retail.

MEYER LEWIS & CO., 101 and 103 N. Spring.
CUSTOM BOOT AND SHOE MAKER, JOHN FORBES, 417½ S. Spring.

Bakeries and Restaurants.

VIENNA BAKERY AND LUNCH, 3 N. Spring.
TWO BROTHERS, 20 E. Second.
HOME BAKERY, 407 S. Spring.
GARDNER'S, 125 S. Spring.
MRS. E. C. FREEMAN, 407 S. Spring.

Books and Stationery.

EDWARDS & MERCER, 12 W. First.
LAZARUS & MELSER, 111 N. Spring.
Books bought, sold and exchanged at JONES'S BAZAAR, corner Second and Main.

Billiard Parlors—(No Bar.)

W. F. BALL, 10 N. Spring.

Clothing—Retail.

LONDON CLOTHING COMPANY, Harris & Frank, proprietors, cor. Spring and Temple.
WHITE HOUSE CLOTHING COMPANY, cor. Spring and Franklin.
MULLEN, BLUETT & CO., cor. Spring and First.

Commission Houses.

KENNEDY & CO., 116 W. Sixth. Tel. 1044.

Coal Dealers.

BLACK DIAMOND, 609 E. First.
MALLARD & JONES, 311 S. Fort.

Carriage Works.

LLOYD BROS., 128 Requena.

Coffees and Teas—Wholesale.

G. V. HANLEY & CO., 318 Upper Main.

Cigars and Tobacco.

A. GREENWALD, Main and Temple.
W. F. BALL, 10 N. Spring.

China and Crockery.

Z. L. PARMELEE, 108-112 N. Main.

Contractors and Builders.

SOULE BROS., 131½ E. Fourth.

Dyeing and Cleaning.

A. HUNT, prompt work. 505 S. Spring.

Curio Dealers.

KAN KOO, 14 S. Spring.
MACKEY & CO., 211 S. Spring.

City Towel Supply Company.

CLARK & LYTLE, 46 San Pedro.

Dry Goods and Notions—Wholesale.

STERN, LOEB & CO., 109 N. Spring.

Dry Goods—Retail.

CITY OF PARIS, Stern, Loeb & Co., 105, 107 and 109 N. Spring.

Carpet Cleaning.

JOHN BLOESER, 408 S. Pearl, telephone 427.
JAMES LACEY & CO., 311 S. Fort.

Detective Agencies.

LAWSON'S, Lanfranco block, rooms 33 and 34.

Dentists.

R. G. CUNNINGHAM, 25 N. Main, rooms 13 and 14, McDonald block.
E. L. TOWNSEND, D.D.S., 237 S. Spring.

Druggists—Wholesale.

F. W. BRAUN & CO., 287 and 289 N. Main.

Druggists—Retail.

E. J. ROBERTSON, 365½ S. Spring.

Employment Agencies.

NEW ENGLAND LADIES', 7 N. Spring. All our help bear first-class references.

Furnished Rooms.

THE RAMONA, 8 W. cor. Third and Spring.

Furniture and Carpets.

NILES PEASE, 243 to 247 S. Spring.

Fruit Can Tops and Bottoms.

THOS. A. STOMES, 34 S. Alameda. Both packers and wax seals.

Furniture.

N. P. BAILEY, 226 to 230 S. Main.

Galvanized Iron, Cornice and Roofing.

DE GEAR BROS., 115 Aliso.

Dressmaking.

MISS N. COLEMAN, 406 W. Sixth.
MADAM J. A. DRAKE, Room 20, 205½ S. Spring.

Foundry and Machine Shops.

FULTON ENGINE WORKS, 626 and 630 Alameda.

Gold Separators—Dry Process.

JAMES B. FREEMAN, 304 S. Spring.

Grain and Feed Mill—Wholesale.

ATLAS MILLING COMPANY, Fifth and San Pedro.

Grocers—Retail.

C. H. DONAHUE, 205 S. Spring. Tel. 441.
H. F. WESCOTT, 102 S. Los Angeles.
H. JEVNE, 38 N. Spring.
CHARLES J. NIMMER, College and Buena Vista.

Grocers—Wholesale.

HOWELL & CRAIG, 32-36 S. Los Angeles.

Hardware, Stoves and Tinware.

CHAPMAN & PAUL, 12 and 14 Commercial.

Hotels and Lodging-houses.

MRS. S. M. MORGAN, 344 S. Spring.
NEW NATICK, Boyd and Los Angeles.

Insurance—Fire.

KREMER, CAMPBELL & CO., 122 N. Spring

Iron Works.

BAKER IRON WORKS, 343-364 Buena Vista.
J. D. HOOKER & CO., San Fernando and Railroad.

Ice Companies.

UNION ICE CO., 15 and 17 S. Alameda.

Jewelry.

H. T. HOLLINGSWORTH, 20 S. Spring.
A. S. JOSEPH, 117 N. Spring.
THE KEYSTONE WATCH CLUB CO., 41 S. Fort
MONTGOMERY BROS., 18 N. Spring.

Land and Water Companies.

LANKERSHIM RANCH LAND AND WATER CO., 44 N. Spring.

Livery and Feed Stables.

JAMES DEZELL, 412 S. Spring; telephone 455.

Music and Musical Instruments.

S. M. STEEN, 231 S. Spring.
J. B. BROWN, 11 N. Spring.

Offices To Let.

CALIFORNIA BANK BUILDING, Second and Fort.

Oil Refineries and Dealers.

OIL-BURNING AND SUPPLY COMPANY, 423 N. Main.

Physicians.

H. S. ORME, 75 N. Spring.
WALTER LINDLEY, 207 S. Spring; tel. 478.

Pawnbrokers.

L. B. COHN, 320 N. Main.

Printers' Rollers.

GEORGE W. CRAWFORD, manufacturer Printer's Rollers and Composition. Times-Mirror pressroom; used by all the principal offices in Southern California.

Real Estate.

BRYAN & KELSEY, 17 N. Spring.
FRANCISCO & STUART, 120 W. First.
W. B. JOHNSON, 27 W. First.
PRINTZ & NORTON, 19 W. First.
McCARTHY'S CALIFORNIA LAND OFFICE, 118 W. First.
J. S. VAN DORAN, 34 N. Spring.
T. B. McDONALD, rooms 8 and 9 Wilson building.
MILLER & HARRIOTT, 54 N. Spring.
CENTINELA-INGLEWOOD LAND CO., corner Court and Main.
LOS ANGELES LAND BUREAU, 20 W. First.
REDONDO BEACH CO., Court and Main.

Restaurants and Confectionery.

BROWN'S, 34 and 36 N. Spring.
SPENCE'S, 46 S. Spring.

Sanitary Plumbing and Gasfitting.

A. PEASLEY, 518 N. Main.
S. M. PERRY, 30 S. Main.

Sign Painters.

STAR SIGN COMPANY, 22 Franklin.

Saddlery and Harness.

SAMUEL C. FOY, 217 and 219 Los Angeles.

Storage and Commission.

PACIFIC, 623 E. First.

Classified Business Directory.

Bricklaying.

P. F. TRACY, 123 Wall. Foundation, mantle and range setting, etc.

Undertakers and Embalmers.

HANRAHAN & GUSSEN, 122 S. Los Angeles.
PECK & McCOY, 40 N. Main; telephone 61.

Wood, Coal, Hay and Grain.

O. TODD, 40 San Pedro. Telephone 819.
W. R. HUGHES & CO., 313 and 315 S. Spring.

Windmills, Pumps, Tanks, Etc.

E. K. GREEN, 227 Buena Vista.

Wagons & Agricultural Implements.

HAWLEY, KING & CO., 68-70 N. Los Angeles.

Legal.

Notice of Foreclosure Sale.

SHERIFF'S SALE, NO. 9479. ELIZabeth A. Spencer and Joseph J. Powers, as trustees of the estate of Addie May Spencer and Mildred A. Spencer, and Elizabeth A. Spencer in her sole and individual capacity, plaintiffs, vs. L. Hirschfeld, J. F. Jackson, George L. Sterns and the Willamette Steam Mill and Manufacturing Company, a corporation, John Doe, Richard Roe, and M. Hasek and Phillip Ingalls, defendants.

Order of sale and decree of foreclosure and sale. Under and by virtue of an order of sale and decree of foreclosure and sale, issued out of the Superior Court of the county of Los Angeles, State of California, on the 15th day of March, A.D. 1889, in the above entitled action, wherein Elizabeth A. Spencer et al., the above named plaintiffs, obtained a judgment and decree of foreclosure and sale against L. Hirschfeld et al., defendants, on the 12th day of March, A.D. 1889, for the sum of $3674 87 in gold coin of the United States, which said decree was, on the 15th day of March A.D. 1889, recorded in judgment book 9 of said court, at page —, I am commanded to sell all of those certain lots, pieces or parcels of land, situate, lying and being in the county of Los Angeles, State of California, and bounded and described as follows: Fractional lot number 9, in block number 11, and fractional lots numbers 1 and 3, in block number 10 of Newell and Spencer's subdivision of part of the Chavez tract, as per map of said tract recorded in book 8, on page 334, miscellaneous records of Los Angeles county, State of California; also lots numbered and designated as follows, to wit: Lots numbers 6, 7, 11, 13, 14 and 19, in block 10; lots 1, 3, 5, 7, 9, 11, 13 and 15 in block 11 of George L. Sterns's subdivision of a portion of the Chavez tract, the map of said tract being recorded in book 24, on page 54, of miscellaneous records of Los Angeles county, State of California; also lots 3, 5 and 7, in block 5, and a part of lots 1, 3 and 5, in block 11, as shown on the map of a certain strip of land fronting about 550 feet on Sterns avenue, and about 400 feet on Chavez street, and about 350 feet on Front street, in Newell and Spencer's subdivision of a part of the Chavez tract. The map of said tract being recorded in book 8, page 332, in miscellaneous records of Los Angeles county, California. Excepting from said above described property lot 1, block 11, of the George L. Sterns subdivision of a part of the Chavez tract, as per map of the said Chavez tract recorded in book 24, page 54, of miscellaneous records of Los Angeles county, State of California, together with all and singular the tenements, hereditaments and appurtenances thereunto belonging or in any wise appertaining.

Public notice is hereby given that on Thursday, the 11th day of April, A.D. 1889, at 12 o'clock m. of that day, in front of the courthouse door of the county of Los Angeles, on Spring street, I will, in obedience to said order of sale and decree of foreclosure and sale, sell the above described property, or so much thereof as may be necessary to satisfy said judgment, with interests and costs, etc., to the highest and best bidder, for cash gold coin of the United States.

Dated this 15th day of March, 1889.

M. G. AGUIRRE, Sheriff of Los Angeles County.

THE DAILY TIMES. 4-11

Board of Trade Meeting.

OFFICE OF THE LOS ANGELES Board of Trade, Los Angeles (Cal.), March 4, 1889.

Notice is hereby given that the annual meeting of the Los Angeles Board of Trade will be held at its rooms in the Board of Trade and Produce Exchange Building, northwest corner of First and Fort streets, in Los Angeles City, California, on Monday, April 8, 1889. Said meeting will be held for the purpose of electing a board of directors for the ensuing year, and transacting such other business as may legally come before the meeting.

The polls for the election of directors will be open from 9 a.m. until 9 p.m. on said date.

By order of the board of directors, this 4th day of March, 1889.

T. H. WARD, Secretary.

Assessment Notice.

THE TEMPLE-STREET CABLE Railway Company, principal place of business, Los Angeles county, California.

Notice is hereby given that at a meeting of the directors held this 3d day of April, 1889, an assessment of five (5) dollars per share was levied upon the capital stock of the corporation, payable immediately in United States gold coin to the secretary, at the office of the company, room 9, No. 25 West First street, Los Angeles, Cal.

Any stock upon which this assessment shall remain unpaid on the 23d day of February, 1889, will be delinquent and advertised for sale at public auction, and, unless payment is made before will be sold on Saturday, the 16th day of March, 1889, to pay the delinquent assessment, together with costs of advertising, and expenses of sale.

By order of the board of directors.

W. G. HUGHES, Secretary.

Office, room 9, No. 25 West First street, Los Angeles, Cal.

At a meeting of the board of directors, held on February 20, 1889, the date on which the above assessment (No. 7) will be delinquent was changed to March 30, 1889, and the day for sale of delinquent stock to April 15, 1889.

W. G. HUGHES, Secretary.

At a meeting of the board of directors, held on April 1, 1889, the date on which the above assessment (No. 7) will be delinquent was changed to April 23, 1889, and the day for sale of delinquent stock to May 14, 1889.

W. G. HUGHES, Secretary.

Notice for Publication of Time for Proving Will, Etc.

IN THE SUPERIOR COURT.—State of California, county of Los Angeles, ss.—In the matter of the estate of Franklin G. Manlove, deceased.

Notice is hereby given that Thursday, the 18th day of April, 1889, at 10 o'clock a.m. of said day, at the courtroom of this court, Department Two thereof, corner Franklin and New High streets, in the city of Los Angeles, county of Los Angeles, State of California, has been appointed as the time and place for hearing the application of Eloise E. Manlove, praying that a document now on file in this court, purporting to be the last will and testament of the said deceased, be admitted to probate, that letters testamentary be issued thereon to her, at which time and place all persons interested therein may appear and contest the same.

Dated April 4th, 1889.

C. H. DUNSMOOR, County Clerk.
By M. J. ASHMORE, Deputy.
W. E. DUNN, Esq., attorney for petitioner. 14

Notice for Publication of Time for Proving Will, Etc.

IN THE SUPERIOR COURT.—State of California, county of Los Angeles, ss.—In the matter of the estate of Maxwell Ird, deceased.

Notice is hereby given that Friday, the 26th day of April, 1889, at 10 o'clock a.m. of said day, at the court-room of this Court Department Two thereof, corner Franklin and New High streets, in the city of Los Angeles, county of Los Angeles, and State of California, has been appointed as the time and place for hearing the application of E. E. Ireland, praying that a document now on file in this court, purporting to be the last will and testament of the said deceased, be admitted to probate, that letters testamentary be issued thereon to Z. E. Ireland, at which time and place all persons interested therein may appear and contest the same.

Dated April 4th, 1889.

C. H. DUNSMOOR, County Clerk.
By M. J. ASHMORE, Deputy.
S. G. MILLARD, Esq., Att'y for Petitioner. 11

Notice of Application.

IN THE SUPERIOR COURT OF Los Angeles county, State of California.—In re the voluntary dissolution of the R. C. Niedt Soap and Chemical Manufacturing Company.

The R. C. Niedt Soap

BUSINESS.

Money, Stocks and Bonds.

By Telegraph to The Times.

NEW YORK, April 5.—Money on call easy at 3½@4 per cent.

Prime mercantile paper, 4½@6½.

Sterling exchange, dull but strong at 4.86¼ for 60-day bills; 4.88¼ for demand.

Government bonds, dull but steady.

NEW YORK, April 5.—Trading in the stock market today gave additional evidence of a complete change in the speculative temper which has occurred during the past two days, and buying today was by most prominent houses, while sellers were principally the local bear contingent, there being a marked falling off in selling orders received from out of town, especially from Boston and Chicago. The close was quiet and firm at or near the best prices of the day.

NEW YORK STOCKS.

NEW YORK, April 5.

†U. S. 4s	128¼	Mo. Pacific	70¾
*U. S. 4s	128¼	Northern Pacific	26⅞
†U. S. 4½s	108	N. P. preferred	61¾
*U. S. 4½s	108	Northwestern	105⅝
Pacific 6s	20	N. Y. Central	107
American Ex	12	Oregon Imp	44
Canada Pacific	50¼	Oregon Nav	96
Canada South'n	52½	Transcontinen'l	33
Central Pacific	33¼	Pacific Mail	37½
C., B. & Q.	99⅝	Reading	44⅝
Del. and Lack	36	Rock Island	92½
D. & R. G.	16⅛	St. Paul	64
Erie	29¾	Texas Pacific	20¾
Kansas and Tex	12¾	Union Pacific	61¼
Lake Shore	101¼	U. S. Express	82
Lou. and Nash.	62¾	Wells-Fargo Ex.	136
Mich. Central	86	Western Union	84¼

†Registered. *Coupon.

MINING STOCKS.

NEW YORK, April 5.

Amador	1 00	Horn Silver	1 40
Cal. B. H.	3 00	Iron Silver	3 14
Con. Cal. & Va	8 12	Mono	1 10
Colo. Central	1 75	Mutual	1 10
Commonw'th	5 00	Ophir	5 00
Deadwood	1 50	Standard	1 00
El Cristo	1 30	Sullivan	1 50
Gould & Curry	2 20	Union Con	2 95
Hale & Nor	3 95	Yellow Jacket	3 25
Homestake	7 50		

SAN FRANCISCO STOCKS.

SAN FRANCISCO, April 5.

Best & Belch	3 80	Peerless	40
Challar	2 20	Potosi	1 85
Con. Virginia	8 12½	Savage	3 65
Confidence	12 87½	Sierra Nevada	3 85
Gould & C.	2 25	Union Con	3 15
Hale & Nor	4 10	Yellow Jacket	3 40

Silver Bars.

SAN FRANCISCO, April 5.—Silver bars, 92¾@93c per ounce.

Boston Stocks.

BOSTON, April 5.—Closing prices: Atchison, Topeka and Santa Fe first 7s, 15½; do land grant 7s, 5½; do railroad bonds, 45½; Chicago, Burlington and Quincy, 93½; Mexican Central, common, 13; do bond scrip, ——; do first mortgage bonds, 68; San Diego Land Company, 23¾.

Grain.

SAN FRANCISCO, April 5.—Wheat: Quiet; buyer season, 1.42½; buyer 1889, 1.43¼. Barley: Quiet and steady; buyer season, 72½c; buyer 1889, 84½c.

SAN FRANCISCO, April 5.—Wheat: Very dull; buyer 1889, 1.43¼. Barley: Nothing doing. Corn: Large yellow, 1.12½; small yellow, 1.20; white, 1.12½.

CHICAGO, April 5.—Wheat: About steady; cash, 91¼c; July, 86¾c. Corn: Steady; cash, 35½c; May, 35½c; July, 36 9-16c. Oats: Steady; cash, 26c; May, 25⅝c; July, 25¼c. Rye: Steady at 43½c. Barley: Nominal.

LIVERPOOL, April 5.—Wheat: Quiet; demand poor; holders offer moderately. Corn: Steady; demand fair; new mixed western, 3s 10½d per cental.

New York Market.

NEW YORK, April 5.—Hops: Quiet and steady.

Coffee: Options opened firm and 20 to 25 points up, and closed barely steady and 20 to 30 points up; sales, 78,750 bags; April, 16.35@16.55; May, 16.50@16.70; July, 16.80@16.90; spot Rio, stronger; fair cargoes, 18¾c.

Sugar: Raw, barely steady and quiet; refining, 5¾c; centrifugals, 96° test, 6½c; refined, firm and quiet.

Copper: Lower and weak; lake, April, 14.24.

Lead: Domestic, 3.72½.

Tin: Dull and weak; straits, 21.

Live Stock Market.

CHICAGO, April. 5.—Cattle: Receipts, ——; market strong and 10c higher; choice to extra beeves, 4.40@4.60; steers, 3.30@4.25; stockers and feeders, 2.40@3.60; Texas cattle, 3.00@3.85.

Hogs: Receipts, 15,000; market opened steady and closed stronger; mixed, 4.70@4.90; heavy, 4.70@4.92½; light, 4.75@5.00.

Sheep: Receipts, 4000; market stronger; natives, 4.00@5.50; western corn-fed, 4.50@5.30.

Wool.

BOSTON, April 5.—The wool market is dull; sales of all kinds for the week, 1,610,500 pounds. Of this amount 639,000 pounds were foreign, the new Australian which is arriving being in demand; the prices of domestic wool was barely sustained, although there was no material change; in Territory wool nothing of importance was done, owing to the small available stock, but there was a good inquiry for fine on a basis of 57½@60c for scoured; small sales of Oregon and California wool were made at 17@23c, as to quality; pulled wools in steady demand; super selling at 30@37c and extra 25@30c; Australian, 40@42c.

PHILADELPHIA, April 5.—Wool: Quiet and nominal.

San Francisco Produce Market.

SAN FRANCISCO, April 5.—Wheat: Standard quality, 1.40@1.42½.

Middlings: 15.00@16.00

Eggs: Store lots, 15@16c.

Bulk Meats.

CHICAGO, April 5.—Bulk meats: Shoulders, 5.50@5.75; short clear, 6.50@6.63½; short ribs, 6.15@6.25.

Petroleum.

NEW YORK, April 5.—Petroleum opened weak at 90⅛ and closed dull at 90¼c.

Pork.

CHICAGO, April 5.—Pork: Steady; May, 12.40; July, 12.53½.

Lard.

CHICAGO, April 5.—Lard: Steady; cash, 6.93½; May, 7.00; July, 7.07½.

Whisky.

CHICAGO, April 5.—Whisky:

The Los Angeles Markets.

EGGS: Fresh ranch quoted at 20@21c.

BUTTER—Fancy roll, per roll, 37½@40c; choice roll, do, 30@35c; fair roll, do, 20@25c; firkin, cooking, 10@12c.

CHEESE—Easterns, 13½@13¾c; large California, 11@13c; small, 12c; small 3-lb hand, 16c.

POULTRY—Hens, No. 1, per doz, 7.00@7.50; old roosters, per doz, 6.00; young roosters, per doz, 6.50@7.00; broilers, large, per doz, 4.00@5.00; broilers, small, 3.00; turkeys, per pound, 14@15c; ducks, large, per doz, 7.00@8.00; ducks, small, per doz, 6.00@7.00; geese, 75c@1.00.

POTATOES—Early Rose, 90c@1.00; Peerless, 1.00; Oregon Burbank, 1.15; sweet potatoes, yellow, 1.00.

HONEY—All grades of extracted, 4@6c per pound; comb, 11@13c.

PROVISIONS—Breakfast bacon, canvased or without, 13½c; light clear, 14½c; clear medium, 12c; medium bacon, 12c; heavy bacon, 11c; shoulders, 6c.

HAMS—Eastern sugar cured, 13½c; Lily brand, 14½c; Our Taste, 16c.

BEANS AND DRIED PEAS—Pink, No. 1, 2.50@3.00; bayous, 2.50; Lima, 5.00; navy, small, 2.25@2.50; black-eyed, 3.00@4.00; garvanzas, 5.00@5.50; green field peas, 2.50; lentils, 5.00@5.50; red Spanish, 2.75@2.90.

LARD—4-lb tins, 11c; 3-lb pails, 11¼c; 5-lb pails 11¼c; 10-lb pails, 11c.

FLOUR—Los Angeles XXXX extra family patent roller, 5.00; Capital Mills extra family patent roller, 5.00; Crown, 5.50.

CORN—Large yellow, carload lots, 1.15; small yellow, carload lots, 1.25.

VEGETABLES—Cabbage, per 100 lbs, 50@55c; carrots, per 100 lbs, 1.00; chillies, green, per lb, 10c; chillies, dry, in strings, 90c@1.00; beets, per 100 lbs, 50@75c; garlic, per lb, 5@6c; onions, per 100 lbs, $1.50@2.00.

MILL FEED—Bran, 22.00; shorts, 24.00; mixed feed, corn and barley, 1.35; cracked corn, 1.25; cracked barley, 90s; ground barley, 90c; rolled barley, 90c.

NUTS—Almonds, soft shell, light, 15½@16c; almonds, hard shell, light, 10c; Brazils, 11@12c; cocoanuts, each, 8@9c; filberts, 10c; Italian chestnuts, 15@17½c; pine nuts, New Mexican, 15c; pecans, polished, 15@18c; peanuts, raw, 5@6c; peanuts, roasted, 7½@8c; walnuts, 9@10c.

BARLEY—Spot feed N. 1, 75@85c.

LIVESTOCK—Live hogs, 3@4c.

FIGS—Smyrna, 5 to 15-lb boxes, 15@15c; Smyrna, 50-lb baskets, very fine, 14c; Smyrna, 25-lb boxes, 12½@15c; California black, 6@7c.

DRIED FRUITS—Apples: Sun-dried, sacks, per lb, 6c; sun-dried, boxes, per lb, 7c; evaporated, good, per lb, 9c; evaporated, Hunt's, per lb, 10c. Apricots: Evaporated, per lb, 13@15c; sun-dried, per lb, 10c. Blackberries: Evaporated, 2-lb cartoon, per lb, 20c; sun-dried, boxes, per lb, 13c. Peaches: Fancy evaporated, unpeeled, 9½c; fancy evaporated, peeled, 14c; fancy evaporated, Hunt's 30c; peeled, 10@13c; sun-dried, unpeeled, 7@9c. Prunes: New crop, Hunt's, 11¼c; choice, 9¼c. Plums: Pitted, Hunt's, 13c; pitted, other brands, 12c. Cherries: Fancy evaporated, 12c; good evaporated, 10c.

CITRUS FRUITS—Oranges: Riverside, 3.00@3.50; navels, 4.00@4.50; seedlings, 1.00@2.00. Lemons: Valley, 2.00@2.50; Eureka and Lisbon, 2.50@2.75; Sicily, 4.50@5.00.

RAISINS—Three-crown London layers, per box, $1.75@2.00; two-crown, do, $1.65; Sultana, seedless do, $1.35; three-crown loose Muscatels do, $1.75; two-crown loose Muscatels, $1.50.

WOOL—Spring clip, per lb, 7@8c; fall clip, 6@9c.

BEESWAX—Per lb, 17@18c.

Real-estate Transfers.

[Reported by the Abstract and Title Insurance Company.]

[Only those transfers of $1000 and over are specified below. Those below $1000 are summarized at the end of the list.]

FRIDAY, April 5, 1889.

CONVEYANCES.

California Coöperative Colony, Jotham Bixby, Lewellyn Bixby and Thomas Flint to George A Getchell: Lots 10, 11, 12 and 13, block 23, California Coöperative Colony tract, $2300.

Same to Nettie Getchell: Lots 13, 14, 15, and 16, block 10, California Coöperative Colony tract, $2000.

Thomas W T Richard to Mrs Annie Belle Phillips, wife of E L Phillips: Lots 2 and 4, block 40, Burbank, $4500.

M H Sutton, C B Sutton and F A Sutton to George H Lockwood: Lots 177 and 180, Mills & Wicks extension to Second street, and adjacent subdivision, $1765.

California Coöperative Colony, Jotham Bixby, Lewellyn Bixby and Thomas Flint to Andrew T Lewis: Lots 2, 3, 4 and 5, block 24, California Coöperative Colony tract, $2000.

John E Jackson to William Jackson: Lot 16, Scott's addition, Santa Monica, lots 33 and 34, Jeffries tract, East Los Angeles, lot 4, Griffin's Arroyo Seco tract, and S 8 feet of lot 7, block 17, O S, $3653.

J H Bryan to M E Gilder: Lot 45, block 2, Wright's subdivision, Sisters of Charity tract, $1500.

Agnes S Hinman and Helen E Amos to A C Leighton: Lots 2 and 3, block C, Central tract, miscellaneous record book 6, page 121, $1000.

J T Stewart to E J Post: Lot 8, block P, original town of Monrovia, $1000.

William McDonald to same: Lot C, block 18, addition No 2, Monrovia tract, Ro Azusa de Duarte, $1700.

Hampton Hutton to Rebecca Whiting: One-eighth undivided interest in Twilight Petroleum claim in Little Sespe Petroleum mining district, $1050.

J Frank Devendorf to Enos Myers: Lots 1 and 2, block 20, and lots 1 and 2, block 21, subdivision Ro San José de Buenos Ayres, $2000.

Charles H Dimmick to A L Bath: N ½ of lot 8, block 3, O S, $2500.

California Coöperative Colony, Jotham Bixby, Llewellyn Bixby and Thomas Flint to Frank Paltridge: Lots 7 and 8, block 17, California Coöperative Colony tract, $1000.

Same to F S Whaley: Lots 6 and 7, California Coöperative Colony tract, $1600.

Frederick H Avery to Samuel T Brown: 30 feet off S end of lots 8, 9 and, 10 and 10 feet off N side lot 7, Hayes addition, Sunset tract, $3000.

B S Hays to J H Roads: Lots 3 and 4, Hays tract, $3000.

James L Thompson to Alexander N Campbell Johnston: Lots 1 and 2, block 7, Garvanza, $1400.

W H Hardy to Helen Sherwood: Lots 43 and 44, W H Hardy's subdivision N ½ of SE ¼, section 33, township 2 S, range 14 W, $1000.

William Linebarger to Jacob Rebart: NW ¼ of section 10, township 4 N, range 17 W, $1500.

Emory C White to Orville G White: SW ¼ of lot 15, McDonald tract, $3000.

Mrs Lucy Gilmore to Charles S Cristy: Lot commencing on S line of California street in division F, San Gabriel Orange Grove Association lands, $4850.

S J Finley to William Dodge: W 50 acres of the S ½ of NW ¼ of section 10, township 5 S, range 11 W, $7545.

California Coöperative Colony tract, Jotham Bixby, Lewellyn Bixby and Thomas Flint to Walter Thomas: Lots 5, 6, 7 and 8, block 4, California Coöperative Colony tract, $2000.

Elijah P Ford to Byron T Tilden: Agreement to convey SW ¼ of NE ¼ of section 15, township 3 S, range 14 W, $3703.

California Coöperative Colony, Jotham Bixby, Lewellyn Bixby and Thomas Flint to Thomas Gregory: Lots 23 and 24, block 18, California Coöperative Colony tract, $1000.

Stephen Townsend, assignee of Lyman Allen, and Lyman Allen to San Gabriel Valley Bank: Block 9 and part of block 6, in SW ¼ of SE ¼ of SE ¼ section 2, township 1 S, range 9 W, La Verne tract, Ro San José, $1750.

Kaspare Cohn and G W Tubbs to Elizabeth Jane Herbst: Lot 6, block K, Walnut Grove tract, $1000.

California Coöperative Colony, Jotham Bixby, Lewellyn Bixby and Thomas Flint to James Root: Lots 9, 10, 11 and 12, block 39, California Coöperative Colony tract, $2200.

California Coöperative Colony, Jotham Bixby, Lewellyn Bixby and Thomas Flint to Harriet A Hamilton: Lots 3 and 4, block 27, California Coöperative Colony tract, $1000.

Luke Collins to Caleb A Yarnell: Agreement to convey east 20 acres of north 47.54 of lot 54, Watts's subdivision, part of Rancho San Rafael, $5000.

California Coöperative Colony, Jotham Bixby, Lewellyn Bixby and Thomas Flint to Mrs S F Mather: Lots 6 and 7, block 7 California Coöperative Colony tract, $1000.

Charles Eaton to Mrs M L Ferguson: West ¼ of the east ¼ of the southeast ¼ of the northeast ¼ of section 23, township 1 south, range 3 west, described as lot 16, Lugonia drawing, April 27, 1887, also lot 16, block B, Toppan's subdivision, part of lot 4, block 39, H S, $4000.

SUMMARY.

No. over $1000	33
Amount	$ 78,196
No. under $1000	27
Amount	$ 11,787
No. nominal	27
Total amount of considerations	$ 89,963

DIED.

POTTS—Mrs. H. S Potts, at Elysian Park avenue and Alvarado street.

Funeral from residence Saturday at 10 a m.

Does It Pay?

Three-fourths of our people are troubled with dyspepsia or liver complaint in some form or other, which by nature of the disease has a depressing influence on the mind or body, preventing them from thinking or acting clearly in any matter of importance. Indigestion, coming up of food after eating, dyspepsia, sick headache, acidity of the stomach or any derangement of the stomach or liver (upon which the whole action of our system depends) are speedily and effectually overcome by the use of Green's August Flower. The most stubborn cases have yielded to its influence, as thousands of letters received will testify. The immense sale of this medicine is another guarantee of its merits (over a million and a half bottles sold last year). So we ask, will it pay you to suffer from any of the above diseases when you can have immediate relief in the August Flower? Three doses will prove its worth. It is sold by all druggists and general dealers in the world.

Donahue's Grocery House
Can suit you. Try it.

ROBERTSON'S PHARMACY, Los Angeles Theater. Prescriptions carefully prepared.

Children Cry for Pitcher's Castoria.

Real Estate.

Lankershim Ranch Land and Water Company.

—12,000 ACRES:—

—FINEST—

SAN FERNANDO VALLEY LANDS

10 Miles Northwest of Los Angeles,

On Main Line of the Southern Pacific Railroad,

NOW OFFERED IN TRACTS OF 5, 10, 20 AND 40 ACRES,

$35 to $165 Per Acre!

Terms, One-quarter Cash, Balance 1, 2 and 3 Years. Deferred Payments Bear Interest at 7 Per Cent. Per Annum.

Apples, Peaches, Pears, Prunes, Figs, Plums, Cherries, Persimmons, Raisins and Table Grapes, Loquats, Quinces, Apricots, Olives, English Walnuts, Chestnuts and Peanuts, as well as Grain and Vegetables of all kinds, grow to the highest degree of perfection WITHOUT IRRIGATION. The soil is a deep, rich, sandy loam. An inexhaustible supply of water. Mr. Milton Thomas and Mr. Byron O. Clark, the well known and experienced nurserymen, have purchased large tracts of these lands and planted them to orchards. They regard them as the very best lands in Los Angeles county for the cultivation of all kinds of deciduous fruits, olives and English walnuts, and owing to their near proximity to Los Angeles city, the cheapest lands in Southern California at the price they are now offered. It costs nothing to examine these lands.

—APPLY TO—

LEWIS S. HOYT, Secretary, 44 N. SPRING ST., LOS ANGELES, CAL.,

BURCH & BOAL, 3 SOUTH FORT STREET, LOS ANGELES, CAL.,

W. A. SNEDEKER, 44 N. Spring, Los Angeles.

CASH TALKS!

$55,000 Will Buy a Handsome, 4-story Brick Block, 60x109,

On corner of leading thoroughfare in this city. Building contains five large stores and 63 rooms. The new cable system passes in front of it. Building is an imposing structure and an unquestionable bargain at above price. Terms easy. For further particulars apply to any of the undermentioned firms.

RUSSELL & NARAMORE, Wilson Block.
BRYAN & KELSEY, 17 N. Spring St.
POMEROY & GATES, 16 Court St.
GILBERT & ESTUDILLO, 104 N. Spring St.

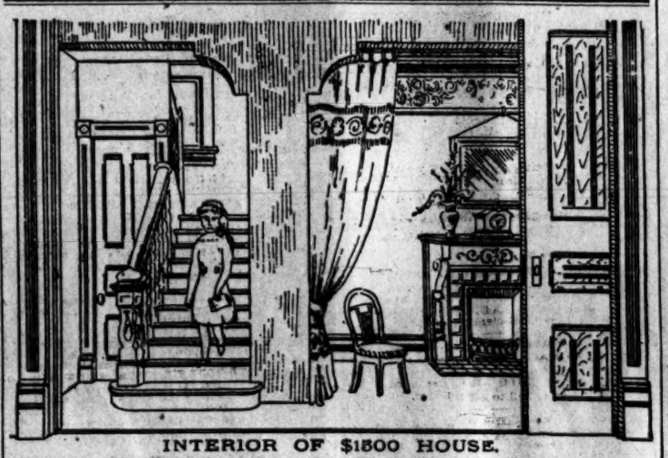

INTERIOR OF $1500 HOUSE.

REYNOLDS BROS., Architects, 118 N. Main st., Lanfranco block, Rooms 29 & 30.

THE GRAND AUCTION

AND CLEARANCE SALE OF

CARPETS, RUGS, LINOLEUMS,

Lace Curtains, Portieres, Wall Papers, Etc.,

—AT THE—

Philadelphia Carpet Store, 240 S. Spring St.,

Will continue from day to day until the entire stock is sold.

Sales daily at 1:30 p.m. Goods will be sold at private sale during the morning at auction prices.

E. E. CRANDALL & CO.,

133 & 135 W. FIRST STREET,

—HAVE EXCLUSIVE SALE OF—

SUPERIOR RANGES,

The Only Satisfactory Ranges Sold in the City.

Mantels and Grates at Our Factory Prices!

—THE LARGEST AND—

CHEAPEST LINE OF HEATING STOVES!

To be found in Southern California. The best assortment of

HOUSE FURNISHING GOODS IN ALL LINES.

NOT $7.00. Dewey ONLY $3.50.

Dewey makes his elegant and finest finished $7.00 Cabinet Photos for $3.50 per dozen, guaranteed as good as any $7.00 Cabinets made in the State. Family groups, babies and children's photos a specialty. Old pictures copied and enlarged to any size. Developing, printing and finishing for amateurs. Call and see our work before ordering. You will save money.

DEWEY'S ART PARLORS,

37, 39 and 41 South Main St., - - - - Los Angeles.

CRANE BROS. MANUFACTURING COMPANY,

—MANUFACTURERS OF—

Pipe, Fittings, Brass Goods, Tools,

Pumps, Hose, Packing and Sewer Pipe.

—COMPLETE STOCK OF—

Sanitary Appliances, Plumbers' and Gasfitters' Material.

OFFICE AND STORE:

REQUENA AND LOS ANGELES STREETS.

Warehouse and Pipe Yard, Also Street and C. C. Railway Company's Track

Pears' Soap

Fair White Hands,
Bright, Clear Complexion,
Soft, Healthful Skin.

"PEARS'—The Great English Complexion SOAP,—Sold Everywhere."

PAINLESS BEECHAM'S PILLS EFFECTUAL

THE GREAT ENGLISH MEDICINE WORTH A GUINEA A BOX

For Weak Stomach—Impaired Digestion—Disordered Liver.

SOLD BY ALL DRUGGISTS.

PRICE 25 CENTS PER BOX.

Prepared only by THOS. BEECHAM, St. Helens, Lancashire, England.

B. F. ALLEN & CO., Sole Agents

FOR UNITED STATES, 365 & 367 CANAL ST., NEW YORK.

Who (if your druggist does not keep them) will mail Beecham's Pills on receipt of price—*but inquire first.* (Please mention this paper.)

TRADE-MARK. HYGIENIC! NOURISHING! AGREEABLE!

Ghirardelli's Soluble Cocoa

THE BEST ON THE MARKET.

HOTEL VENDOME!

SAN JOSE, CALIFORNIA.

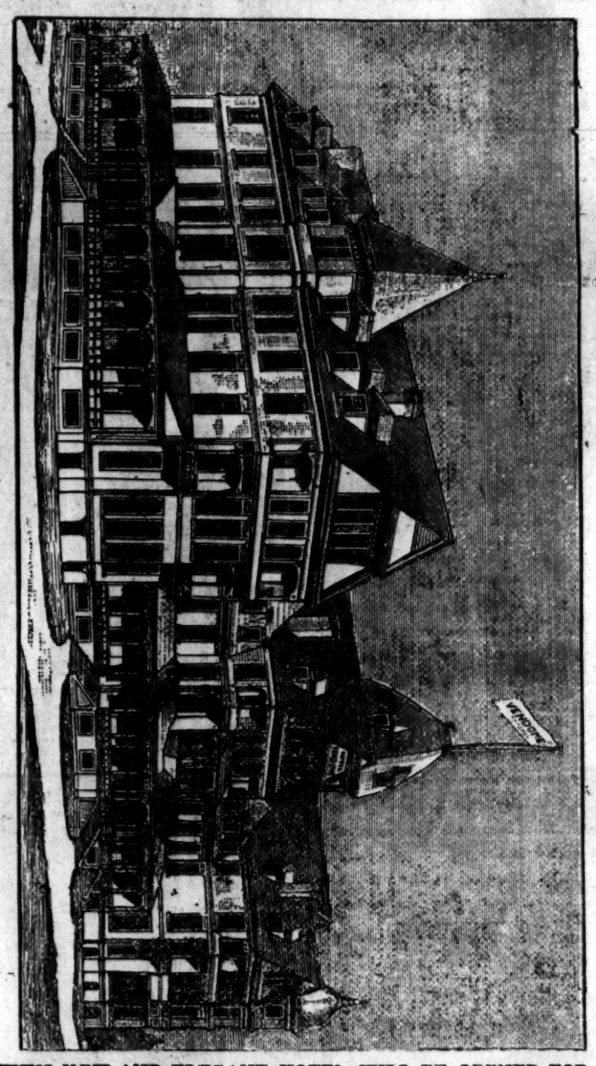

THIS NEW AND ELEGANT HOTEL WILL BE OPENED FOR THE reception of guests FEBRUARY 7, 1889. San Jose is one hour's ride from San Francisco, situated in the celebrated Santa Clara Valley, a city having over 40,000 inhabitants. This hotel has 225 rooms, and is located in the center of a 12-acre park, which has been under high cultivation for over 25 years. Steam heat is in all the halls; all rooms either steam heat or grates. Incandescent light through the house. Arc lights on grounds. Otis elevator, large music hall, gentlemen's billiard-room and clubrooms; also ladies' billiard parlor. Every room has a special fire alarm. Fine livery and boarding stable in connection with house. Altogether the best equipped and most modern hotel in California.

Rates, $2.50 to $4 per day, transient. Satisfactory rates made with permanent guests.

E. W. ROOT, Manager.

THEODORE GITTINGS and FRED L. PRESBRY, Clerks.

SEE OUR

Bonanza Hollingsworth

FAMILY OF

20-Tooth, 24-Tooth & 30-Tooth Rakes.

THE JOHN P. MANNY MOWER

Is ON TOP, and Don't You Forget It!

WE CARRY THE Red, White and Blue Mower,

Also Star Rake and Ohio Self-Dump Rake, Benicia Headers, Excelsior Binders, Advance Engines and Threshers.

MONTGOMERY, GRANT & CO.,

233 N. Los Angeles St., Los Angeles, Cal. Also at San Bernardino.

GALLUP, NEW MEXICO COAL!

Wholesale and Retail.

CHAS. A. MARRINER, GENERAL SALES AGENT.

Office and Yard, 607 East First Street.

TELEPHONE 960.

PRICE, SINGLE TON, DELIVERED, $11.

Per 100 Pounds, in yard, Sacked, 60 Cents.

CAR LOTS A SPECIALTY.

POOR LO!

HOW CAPT. JIM TASTED THE SWEETS OF CIVILIZATION

And How He Frightened a Poor Little Woman Half Out of Her Wits—A Plaintive Appeal That Could Be Heard but Once.

It is not an uncommon thing to see Yuma Indians on the streets of Los Angeles. They are generally seen in twos and threes pacing along the streets, one behind the other, with their hands full of painted bows and arrows that are made by their squaws on the banks of the old Gila River, just above the town of Yuma, or at the reservation on this side of the Colorado River.

These Indians are the very embodiment of laziness, and to look at one of them ten minutes would make the most industrious man in the land feel like going off to some quiet nook and taking a solitary snooze. You should always call an Indian Jim if you have not been formally introduced, and if you want to jump into his affections with both feet prefix that little word "Captain," and Mr. "Injun" is yours for keeps. It doesn't cost Jim anything to travel by rail between this city and Arizona. He doesn't trouble himself about tickets, but simply mounts a rear platform and sleeps until he reaches a station where he thinks he can get something to eat. When an Indian sets out from Yuma for Los Angeles he is as poor as a snake; in fact he never gets up courage enough to start on such a journey until he is pretty near the grave for the want of food of a more substantial nature than grasshoppers and mesquite bean meal. If he has good luck on the road he gets pretty well filled up, and has lost that half-starved look that hovers about him when he boards the train at Yuma. If, however, luck is against him on the road, he is a most pitiful-looking being when he reaches the Southern Pacific depot in this city.

Now one of these unlucky devils arrived in Los Angeles the other day, and he has not only been in hot water himself all the time, but he has drawn several innocent people into the heated fluid, among whom is a newly-married lady who was for several years the raging society belle of this city.

This young lady has grown up from infancy in Los Angeles, and yet, strange as it may seem, she had never set eyes on a real live Indian until this poor, half-starved Capt. Jim grunted a sad-voiced "hello" at her kitchen door. She didn't exactly faint, but she would have done so had there been anyone present to catch her, for never before in her life had her lovely eyes rested upon such a hideous creature. Capt. Jim wore an old army coat that flopped gracefully about his bare sides, a pair of pantaloons that might have done service for an 8-year-old boy, bare feet, and a dilapidated plug hat that was about ten sizes too small for him. As soon as the lady opened the door Jim ejaculated:

"Injun heap dam hungry," and he stepped inside of the room. The poor woman had heard of many kinds of tramps, but she had never met one so hideous as Jim. She understood that the copper-colored rascal wanted something to eat, and she gathered together enough food to satisfy a dozen men. She hardly knew what she was doing, and, from the way she dished food out to the fellow, it is very evident that she is not in the habit of feeding people who don't know when they have enough. The Indian swallowed food until he became swelled out like a toad. He was so full that he could hardly move, and it was almost 30 minutes before he managed to drag himself out into the back yard, where he dropped down dead—to all appearances. The poor little woman thought she had killed him, and a messenger was sent off post haste for her husband.

When the young husband reached home he found his wife weeping and laughing by turns. It was some minutes before he could get out of his wife what the trouble was, but when he did a physician was sent for, and the frightened wife was put to bed. The doctor and husband went out to see if the Indian was dead. They expected from what the wife had said to find poor Lo with his head split in two from the blow of an ax, or a big butcher knife sticking in his gizzard, and when they walked up to his prostrate form and found him snoring like one of the seven sleepers, they could not understand why the frightened woman had stated that she had killed him. The husband gave the sleeping Capt. Jim several vicious kicks, but the child of the forest only grunted and slept on.

For two nights and days that noble red man slept the sleep of the just, and it was only yesterday that the poor little woman became convinced that she had not murdered a human being. Capt. Jim woke up at 11 o'clock yesterday morning, and after monkeying around the yard for a few minutes, he made straight for the kitchen door and started off: "Injun heep dam——" but he never finished it, for the little woman slammed the door in his face and yelled "police" at the top of her voice.

Capt. Jim had heard that cry before, and quicker than the wink of a San Francisco girl, he was over the back fence and out of sight. If that little woman ever feeds another Indian, she will not give him more than enough to keep him from starving.

Sells Brothers' and Barrett's Recent Consolidation.

During the amusement vacation last winter the two largest and most important itinerary exhibitions of America—we may say of the world—by a bold and politic move of their respective managements, effected a consolidation that in point of magnitude and in extent and diversity of attractive features never has had a parallel. This season, consequently, the plants of the Sells Brothers and of S. H. Barrett are on the road exhibiting in vast and unprecedented union. This formidable coalition is to exhibit here on the date announced in our advertising columns, and amusement patrons may anticipate the delectation of witnessing the largest, the most interesting and the best tented entertainment ever projected or perfected. The Sells Brothers announce their exhibitions in this city on Thursday, April 11th. 6

640 ACRES at Etiwanda, San Bernardino county; 2 miles from nearest town; school and church; ½ mile from depot; 40 miles from ocean; soil, decomposed granite loam; foothill land with slope to the south; suited to raisin grapes and grains; water from mountain cañons near by; $50 per acre; title, U. S. patent; terms, ⅓ cash, balance in 1, 2 and 3 years; 6 per cent. Address: A. B. Hotchkiss, Safe Deposit building, Los Angeles, rooms 8 and 9.

HENG LEE, dealer in gentlemen's shirts and ladies' underwear of all kinds, made to order. Chinese and Japanese fancy goods, curiosities, etc., etc. All goods cheap. 413 North Main street, opposite Plaza.

LADIES, SEE the fine watch for $25, at $1 a week in installments. Hollingsworth's, 30 S Spring st.

LAUX'S QUININE HAIR TONIC is the best in the market. 208 N. Main.

HOTEL METROPOE, Catalina Island, now open; new management.

TRY OUR SPECIAL BLENDS, Tea and Coffees. Murray & Co., 318 South Main street.

THE NEW STEAMER HERMOSA makes regular trips to Catalina. See schedule.

THE CITY IN BRIEF.

There will be a grand mass meeting of boys and girls and their parents in the Fort-street M.E. Church tomorrow at 3 o'clock p.m.

Rev. T. W. Haskins delivered the third lecture of his course entitled "Progressive Revelation" at the Presbyterian Church last evening.

Dr. Morrison last night about finished up the work of examining the members of the police force. The commissioners will get to work today.

Fred Waldeck was examined for insanity before Judge Clark yesterday and committed to Stockton. He is 31 years of age, and almost an imbecile.

The first rehearsal of the grand chorus of 800 voices for May Festival Concert, for benefit Y.M.C.A., was held in the Central Baptist Church, corner Third and Hill streets, last evening.

Little Herman Huff was yesterday committed to the Boys' and Girls' Aid Society at San Francisco. He will be sent north as soon as possible, and in the meantime will remain at the County Jail.

The United States Clerk's office is being enriched by the addition of some new furniture in the way of cases and files, which the Clerk has been trying, for the last year, to persuade the Government are needed.

J. Douglass Campbell, charged with dealing stud-horse poker at the Brunswick, was before Judge Cheney yesterday in Department No. 1 of the Superior Court, and his case was continued until April 8th.

A correspondent writes from Springville, Ventura county, with an inquiry as to what became of Calazada, the man who killed his wife in this city over a year ago. He is in State's Prison, serving a life sentence.

Articles of association were filed yesterday by the Downey Cemetery Association. The directors of the organization are J. H. Cocke, George E. Skidmore, W. H. Pendleton, T. S. Cheney and W. H. Steel of Downey.

There is a move on foot, it is said, to sell the Pico House to Chinamen. This is a move that will be bitterly opposed by property-holders in that neighborhood, who have been fighting for a long time to get the Chinamen below Alameda street.

A San Diego hotel has issued a card giving the distances between places in Southern California. The man who got the card up is evidently well posted, for he places Pasadena 50 miles from Los Angeles, and makes several other breaks that are equally as brilliant.

The committee appointed to solicit subscriptions from Pasadena citizens for the Mt. Wilson Observatory have issued a circular which calls for a public meeting, and that an effort be made to secure $100,000 as the share of the Crown of the Valley toward the enterprise.

Yesterday morning about 10 o'clock a man fell down in an epileptic fit at the corner of First and Los Angeles streets. The patrol wagon was sent for, and he was taken to the police station, where he gave the name of John Dooly, and was booked for medical treatment.

A man named A. S. Dorsey walked into the police station and asked to be locked up for medical treatment. He said that he had been sick for some time, and did not want to go to the hospital. He will be kept at the station a day or two to see what can be done for him.

H. W. Masac, who signs himself "amateur champion of Lower California," sends to THE TIMES a challenge to all amateur swimmers of the State of California to swim a contest of 100 yards for the championship of the State and a gold medal donated by the managers of the Los Angeles Natatorium.

The following were the arrivals at the County Jail yesterday: F. P. Andersan, medical treatment, city: Elmer Whitlow, petty larceny, Wilmington, ten days; C. C. T. G. Goforth, vagrancy, Santa Ana, ten days; Herman Huff, city. There were 118 prisoners in the tanks at 7 o'clock last evening.

The second charge against the bunco swindlers, Rose and Hood, came up before Justice Lockwood yesterday morning, and, upon motion of Mr. Payton, was continued until next Monday. The bonds were fixed at $2000 each. Hood showed his appreciation of the situation by appearing in the courtroom in quite an inebriated condition.

The regular monthly meeting of the King's Daughters will occur this afternoon at 2:45 o'clock, in the Fort-street M.E. Church. The ladies are requested to repeat or read a scripture text containing the word "joy" or "gladness." A sister from New York will address the meeting; also Mrs. Chapin will give a talk on her Chinese Missions in the city.

Officer Fowler yesterday arrested an old lady named Isabella Sturdy, at her home on Chicago street, on a warrant sworn out by Frank Frans, charging her with having committed a misdemeanor. The offense consisted in Mrs. Sturdy keeping a number of stands of bees in the city limits, which is against the ordinance. The old lady claims that she did not know that she was violating the law.

It was learned yesterday that a man had been held up and robbed on First street, between Los Angeles and Alameda, about 11:30 o'clock Thursday night. The man was a German on his way home, when he was stopped, he says, by a couple of big tramps, one of whom was a negro, and relieved of $16. He was struck once over the eye, inflicting an ugly cut. The case was not reported at the police station, and no arrests were made.

Five vagrants and three or four drunks were gathered in by the police yesterday. The men have received instructions to look out for loafers and disreputable characters, and whenever they are caught lounging about the streets at late hours, to bring them in. There are several hundreds of this class in the city who hang out about the low dives and saloons during the day, and do most of the petty thieving at night.

The Equitable Life Assurance Society.

The 29th Annual Statement of the Equitable Life Assurance Society of the United States will be found in another column. Aside from the satisfaction which one naturally feels in being first in any line of business, it must be extremely gratifying to the officers of the Equitable to know that their company stands among the first insurance companies of the world.

Its growth during the past 15 years has attracted attention. Its new business during 1888 is stated to exceed that of any previous year, being $138,000,000; while its surplus of $20,000,000 evinces the care with which the Society has guarded its policyholders' interests. The outstanding assurances at the end of the year is reported as $600,000,000. Amounts paid to policy-holders in 1888, nearly $13,000,000. Enterprising, liberal, prompt in meeting its obligations, and strong beyond question, the Equitable deserves its advanced position.

Furnishing Goods.

An elegant variety, as a discount to please [illegible]. Stocking, Smith & Co., Spring and First.

PEOPLE'S STORE.

Daily Bulletin of the Leading Dry Goods House.

SATURDAY, April 6, 1889.

CABBAGE-HEADED CACKLING CLOTHIERS.

The gibes, the sneers, the slurs which are at present emanating from some of the self-called high-toned clothiers are arousing the attention of the patronizing public, who can readily see the reason for the imitation. Only a cabbage-headed clothier would think that such utterances did him good. It's folly to defend his years of grabbing practices upon a public long tired of high prices and ill made clothing. It's too late. We're in the field to stay. We came by solicitation from an outraged, profit-ridden public, who heralded our coming to such an extent that our first stock was duplicated three weeks after our entrance in the clothing trade. It did not take the public long to find out that good goods and honest values were to be found at the People's Store. The old, worn-out dodge to cover their outrageously-high profits by crying "Trash!" is apparent. It has been a mystery for some time that they do any trade at all. View their prices and ponder. But our advice right here is: If you must buy of some of these fellows, be careful as regards price! They have no One Price, nor even plain figures, but some Chinese characters which give them scope to cheat, swindle and steal. Men's Sack Suits, $5.75; grabbers' price $10.50. Men's Silk Faced Suits, $6.95; worth as high as $17.50.

Boys' Knee Pants, 49c; worth $1.00. Six different styles at $3.98 in plain and silk faced, fancy and mixed styles; worth as high as $17.50.

FURNISHING GOODS DEPARTMENT.

Men's Colored Socks, 8½c a pair; worth 15c.
Men's White Merino Underwear, 31c; worth 60c.
Men's White Unlaundried Shirts, 44c; worth 75c.
Men's Silk and Satin Scarfs, 15c; worth as high as 35c.

Our display of silk and satin ties has made many stop and look, the designs are the latest spring styles, today 15c; worth as high as 35c.

The best unlaundried shirt for 44c; can't match it under 75c.

HAT DEPARTMENT.

Children's Sailor Hats, 25c; worth 50c.
Men's Fine Straw Hats, 49c; worth $1.00.
Men's Panama Hats, Feather Weight, 55c; worth $1.00.
Young Men's French Felt Hats, 98c; worth $1.75.
Men's Latest Black Stiff Hats, $1 97; worth $3.50.

Get yourself a new hat for Sunday, and to get it right you must get it in the hat department of the People's Store.

SHOE DEPARTMENT.

Men's fine calf shoes $1.49; worth $4.
Ladies' mat kid shoes, $2.25; worth $3.50.
Ladies' bright dongola kid shoes, $2 75; worth $3 95.
Misses' curacoa kid shoes, $1.49; worth $2.25.
Children's pebble goat shoes, $1.10; worth $1.75.
Shoe polish, extra good, 9c a bottle.
All intended for Sunday wear. If you intend buying, first of all look through the shoe department of the People's Store. You can trade there with confidence. We are always willing to post you.

DRESS GOODS DEPARTMENT.

Double fold black cashmere, 10c a yard.
Double-fold plaid serge, 15c; worth 20c.
Black Sicilian, double fold, 19c; worth 25c.
All-wool Diagonal Serge, Double Fold, 39c; Worth 60c.
Black silk-warp Henriettas, 75c; Worth $1 25.
Checked and Fancy Silks, 49c; Worth as High as 85c.

Dresses for every one, values without a comparison, the best of fabrics, and a chance to buy a good, fine dress for a little money.

DOMESTIC DEPARTMENT.

Unbleached Muslin, 5½c a Yard.
All-linen Damask Towels, 19c Each.
Dress Ginghams, 10c a Yard: 200 Pieces.
Mandalay Cords, 10c a Yard; a New Cotton Fabric.
Yard-wide Sateens, 12½c; 50 Different Patterns.
Victoria Lawn, 17c a Yard; Reduced from 25c.
Beige-color India Linens, 25c; Reduced from 40c.
Crumb-cloths, $2.75; Pure Linen, 8 Feet Long; Worth $3.90.

You will be astonished at these goods. The prices we quote will surely bring you in our establishment, and you will be unable to resist the temptation. Don't overlook our domestic department.

LACE AND HOSIERY DEPARTMENT.

Youths' Heavy Ribbed Hose, 15c; worth 25c.
Black Jane Hading Veiling, 49c; worth 85c.
Ladies' Fancy Striped Lisle Hose, 25c; worth 65c.
Antique Linen Lace, 7c; regular price 15c.
Ladies' Black Stockings, 10c a pair.
The best stocking made for boys' wear, extra heavy double thread, at 15c; was manufactured to be sold at 25c.
The popular Jane Hading veiling, all the go, at 49c; regular price 85c.
Ladies' genuine lisle thread stockings, fancy striped, 25c; well worth 65c.
Pure linen antique lace, 7c; very much less than the cost of manufacture.

LADIES' UNDERWEAR DEPARTMENT.

Ladies' French Sateen Corsets, 98c; worth $1.50.
Ladies' Muslin Chemise, 49c; worth 75c.
Ladies' Muslin Skirts, 44c; worth 60c.
Infants' Cambric Slips, 25c; worth 50c.
Children's White Cambric Dresses, 25c; worth 50c.

If you desire the finest fitting corset, and one that we can recommend, for little money, our French sateen corset cannot be matched under $1.50.

A good day for muslin underwear. Muslin chemise, neatly trimmed, with embroidery, 49c each.
Ladies' muslin skirts, trimmed with tucks and deep hem, 44c.
A well-made cambric slip at 25c, and nicely trimmed child's cambric dress at 25c, all rare bargains.

NOTION DEPARTMENT.

Ladies' four-ply cuffs, extra thick, 10c a pair; worth 25c.
Ladies' three-ply collars, the popular shape, 6¼c; worth 12½c.
Ladies' morning crape collars, 10c; worth as high as 75c.
Silk crape ruching, double row, 15c a yard; popular at 25c.
Ladies' hemstitched Japanese silk handkerchiefs, 10c; worth 25c.
Knitting cotton, all colors, at 8½c a ball, the very best.

PERFUMERY DEPARTMENT.

La Parsia face powder, 4c a box; worth 15c.
Improved perforated porous plasters, 10c; worth 25c.
Colgate's white and mottled castile soap, 8½c; worth 15c
Spirits of camphor, large sized bottle, 10c; worth 25c.
Camelline powder or liquid, 35c; sold everywhere at 50c.
Cold cream, 15c a box; sold everywhere at 25c.
Arnica tooth soap, 15c a box; sold everywhere at 25c.
Willi's handkerchief extracts, 25c a bottle, over 20 different oders.
Lubin's double extracts, 49c; sold everywhere at 75c.

STATIONERY DEPARTMENT.

Shawl package or book straps, 10c; worth 25c.
Indelible lead pencils, 19c; worth 35c.
A box of fancy slate pencils, 5c; worth 10c.
Embroidery scissors, 15c; worth 35c.
Ivory toothpicks, 5c; worth 15c.
Eye shades, 15c; worth 25c.
Package of note paper, containing 120 sheets, 35c; worth 50c.
Mucilage, with brush, 5c; worth 10c.

BOOK DEPARTMENT.

Our Famous 12½c Library.

File No. 113, A Thrilling Story. At War with Herself, A Mental Struggle. One Against Many, the author of Dora Thorne: As in a Looking-glass, by E. C. Phillips; Paradise Almost Lost, by D. R. Shaw; Mona's Choice, by Mrs. Alexander; A Tramp Actor, by Eliot Barnes; £10,000, by T. R. Wilson; Thrown on the World, by the author of Dora Thorne. Have you read the Story of an African Farm?

MILLINERY DEPARTMENT.

The most popular establishment in the city is the People's Store millinery department. Our opening success is beyond a doubt the grandest success ever attained by any house. No reason why it should not be. We are showing the handsomest, the largest and most varied line of trimmed and untrimmed hats yet displayed. Of the numerous styles we desire to call your attention to the "La Platain," one of the most notable bonnets of the season, made famous by introduction of Mrs Cleveland; crown of open work embroidery around brim, wreath of green leaves, ornamented with ribbons and bunch of pink roses.

El Bonita.

A marvel of beauty: a bonnet of deep cream, the crown of gold straw, embroidered brim, covered with pink flowers, faced with soft puffings of pale tulle.

The Ivanhoe.

A large hat with wide brim, slightly rolled at side, narrow at back, made of black tulle, jet and lace, the lace being run with Tom Thumb ribbon in empire green; round rim, narrow jet band, crown of shirred tulle with pleated fans of chantilly lace, ornamented with ivy leaves and berries, and a long graceful spray.

PEOPLE'S STORE.

Hotel del Coronado Excursion Agency and Information Bureau.

This enterprising company has opened an office in Los Angeles, at the corner of North Spring and Franklin streets, near the Santa Fe office. There all information can be obtained, including rates of rooms, location, etc. Plans of the various floors of this magnificent structure can be seen. Pamphlets and other printed matter obtained at this office free.

Remember

The Chinese lady's store, 208 South Spring street. Dealer in Asiatic goods. Will be sold at cost for two weeks. Store to rent or lease for sale with the building. 4-9

Consult Mrs. Dr. Minnie Wells.

Uterine and rectal diseases treated with skill by her new painless method. Prompt relief from first treatment. Chronic cases solicited. Call at office for city references from hopeless cases cured. 332 Fort street, corner Ninth.

Meyer Lewis & Co.,

101 and 103 North Spring street.

Cut Prices in Shoes.

For the past two weeks our store has been crowded from day today with Eager purchasers. Cut Prices in Fine Shoes Is the cause of the great crowds who throng our store from day to day. Saturday, Today. We intend to make a Tremendous Cut in Prices.

Infants' shoes, worth 75c, will be sold at 50c.
Children's shoes, worth $1.50, will be sold at $1.
Children's shoes, worth $1.75, will be sold at $1.25.
Misses' shoes, worth $2, will be sold at $1. Only half price.
Ladies' kid button boots, worth $2.50, for $1.50.
Ladies' French kid button, worth $3, for $2.10.

Cut! Cut! Cut!

Men's fine shoes, worth $2.50, for $1.50.
Men's button shoes, worth $3, for $225.

Grand opportunity. Don't you miss it, As this will be the greatest day on record for Bargains in shoes.

MEYER LEWIS & CO., 101 and 103 North Spring street. Store open this evening until 10 o'clock.

Plunder Store.

MANUFACTURERS' PRICE LIST for men's and boys' clothing. Our factory, 88 and 90 Walker street, New York.

Special drives for this week:

Boys' fancy school suits, 98c; regular price, $1.75.
Boys' striped worsted suits, $1.25; regular price, $2.
Boys' all-wool suits, $2; regular price, $3 50.
Boys' worsted suits, $4.50; regular price, $8.
Boys' long pant suits, $3 to $5; regular price, $5 to $10.
Men's extra strong jeans pants, 75c; regular price, $1 25.
Men's Harris cassimere pants, $2.75; regular price, $4.
Men's fancy worsted pants, $1.45; regular price, $2 25.
Men's black corkscrew pants, $3.50; regular price, $5.75.
Men's fancy imported pants, $5; regular price, $8
Men's business suits (just received), $5; regular price, $8 50.
Men's worsted suits (fancy checks), $7.50; regular price, $12.
Men's English serge suits, $10; regular price $16 50.
Men's fine corkscrew suits, $12.50; regular price, $18.
Men's fine mohair dusters, $3; regular price, $3.50.
Men's black alpaca coats, $1; regular price, $1.75

Compare our prices with others and convince yourselves.

PLUNDER STORE, 19 N Main st. 7

Oklahoma.

All persons thinking of going to Oklahoma can obtain reliable, accurate and minute information regarding the character and situation of the most desirable lands and the shortest, quickest and best route to reach them, and further valuable information in regard to the territory by calling at 16 South Fort street. William Parkin, civil engineer and surveyor. 8

Extraordinary Repairs

at Spring and First, and clothing at big reductions. Mullen, Bluett & Co.

THE HOTEL AT CATALINA refitted and enlarged. Now open; go at once.

SEE THE FINE $10 WATCH sold by Hollingsworth in clubs at $1 per week in installments. 30 South Spring st.

NO STINGAREES, no surf, no danger. Santa Catalina Island.

Children Cry for Pitcher's Castoria.

ROYAL

BAKING POWDER

Absolutely Pure.

This powder never varies. A marvel of purity, strength and wholesomeness. More economical than the ordinary kinds, and cannot be sold in competition with the multitude of low-test, short-weight, alum or phosphate powders. SOLD ONLY IN CANS. ROYAL BAKING POWDER CO., 106 Wall Street, N.Y. THE JOHNSON LOCKE MERCANTILE CO., Agents, San Francisco.

If any dealer says he has the W. L. Douglas shoes without name and price stamped on the bottom, put him down as a fraud.

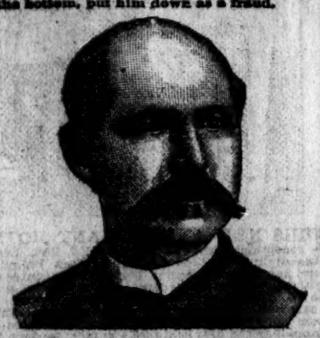

W. L. DOUGLAS $3 SHOE FOR GENTLEMEN.

Best in the world. Examine his
$5.00 GENUINE HAND-SEWED SHOE.
$4.00 HAND-SEWED WELT SHOE.
$3.50 POLICE AND FARMERS' SHOE.
$2.50 EXTRA VALUE CALF SHOE.
$2.25 WORKINGMAN'S SHOE.
$2.00 and $1.75 BOYS' SCHOOL SHOES.
All made in Congress, Button and Lace.

W. L. DOUGLAS $3 SHOE FOR LADIES.

Best Material. Best Style. Best Fitting. If not sold by your dealer, write W. L. DOUGLAS, Brockton, Mass.

THE MASSACHUSETTS Boot and Shoe House,

23 WEST FIRST ST., SOLE AGENTS FOR LOS ANGELES.

Shorthand Taught Typewriting Telegraphy

Day and Evening Sessions. Best Methods. Skillful Teachers. Lowest Rates. Situations Free. LONGLEY & WAGNER, Room 1, No. 24 W. First Street.

King of the Oaks and Lord Cleve

Two fine blooded horses, will be found at the I X L Stables, Main st., Mondays and Saturdays; Compton, Tuesdays; Downey, Wednesdays; Rivera, Thursdays; El Monte, Fridays. Terms—King of the Oaks, $15, $25 to and $50; Lord Cleve, $10, $15 and $25.

Millinery.

MAISON DE PARIS.

—GRAND— SPRING OPENING

Monday, Tuesday, Wednesday, MARCH 18, 19, 20.

THE LARGEST —AND— MOST ELEGANT DISPLAY EVER EXHIBITED IN THE CITY.

Also, Good Taste in Our Cheap Goods, at the Most Reasonable Price.

MME. DELER,

22 W. FIRST ST.,

Third door from Spring st., Los Angeles, Cal.

The Famous.

GRAND :-: OPENING —OF— Spring & Summer Millinery,

—COMMENCING— TUESDAY, WEDNESDAY AND THURSDAY, APRIL 2d, 3d and 4th,

And continuing through the week. The public are cordially invited to attend.

123 South Spring Street.

Pressing establishment connected with the Famous; also Wholesale Department—orders from Milliners solicited.

—GRAND— SPRING OPENING! —AT— MME. D. GOTTHELF'S MILLINERY ESTABLISHMENT,

25 S. Spring St., Los Angeles.

Hats imported direct by the Madame's own selection. The ladies of this city and vicinity are respectfully invited to attend.

Medical.

CONSUMPTION

And all the various diseases of the HEAD, THOAT AND CHEST,

Including the Eye, Ear and Heart, specially treated by

M. HILTON WILLIAMS, M. D., M. C. P. S. O.,

Hollenbeck Block, corner Second and Spring streets, Los Angeles, Cal.

CONSUMPTION.

The early symptoms of this disease are a sense of weariness upon little exercise, a disposition to remain passive and idle, a peculiar sensitiveness to the effect of cold, and a shortness of breath upon moving quickly or ascending a hill or stairs, a slight, hacking cough, with or without expectoration, flying pains throughout the chest or back or under the shoulder blades. The symptoms are worse toward or during the night; slight fever in the afternoon; cold feet and hands, and, in many cases, blue lividity of the lips and roots of the finger nails.

The more advanced symptoms are wasting of flesh, diarrhœa, chills and fever, night sweats, expectorations of yellow pus from the ulcers or cavities in the lungs, with or without a depression in the chest, increasing weakness, and at last a closing up of the air passages of the lungs, causing strangulation or suffocation of the patient for want of power to expectorate the mucus from the lungs.

CONSTITUTIONAL CONSUMPTION.

By this we mean tubercular or blood consumption. It is a disease inherited from our foreparents presenting itself in the form of tubercles, which appear in the lung tissue proper, and not on the mucous surface, as in the local kind. The tubercles at first consist of a cheesy substance, in yellowish friable masses after which they form small granules like millet seed, bluish-white and semi-transparent. Later in the disease this morbid matter becomes diffused uniformly throughout the tissues.

Constitutional consumption is a common form of lung disease. The progress is slow, but, if left to itself, no less sure. It usually begins with a dry cough. The cough used to be, and is still, by many, regarded as the cause instead of the effect. The real cause is the tubercles in the upper part of one or both lungs. In the early stages of the disease these tubercles are exceedingly minute, the patient not at all suspecting their presence. Gradually they develop into more active disease, and then follows the train of symptoms which leaves no doubt as to its true character. Sometimes spitting of blood or slight streaks in the mucus is the first indication of tubercular deposits, or it may be chilly sensation in the back, followed by more or less heat in the palms of the hands, or an afternoon flush on the cheeks. The slow and gradual inroads of this form of consumption leave the stomach and appetite undisturbed for a considerable time. Finally, however, hectic fever and night sweats supervene, preceded by diarrhœa. Then the loss of flesh and strength becomes rapid, the chest contracts, the features sharpen, the eye attains an unusual brilliancy, and the patient begins to realize that he is in the last stage of confirmed constitutional consumption.

Heretofore the treatment of consumption has been very unsatisfactory, alike to both the physicians and their patients; but, luckily, since the discovery of the Æreanor inhalation system of practice, a few years ago, thousands of cases have been completely cured, where, had it not been for this system of practice, utter failures to combat the evils of the disease would have continued up to the present time. This system is recommended by the highest authorities, both in Europe and America. By this means, we are enabled to dissolve the hardened mucous in the lungs, ease the cough, facilitate expectoration, contract and heal ulcers and cavities, after all hope of cure by the ordinary method is past.

Persons desiring treatment by this system of practice can use the remedy at home, as well as at our office, and which will cause no inconvenience or hindrance to business whatever.

I have seen so many of these cases cured that I do not consider any case hopeless unless the disease has advanced to the chest and that both lungs are seriously involved. The inhalations aid us in dissolving the mucus, and in contracting and healing the cavities, which nothing else can do with the same success. The very best references from those already cured.

CONSULTATION FREE.

Those who desire to consult with me in regard to their cases had better call at the office for consultation and examination, but, if impossible to do so, can write for a copy of my Medical Treatise, containing a list of questions. Address M. HILTON WILLIAMS, M. D., Office in Hollenbeck block, corner Second and Spring streets, Los Angeles Cal.

YAMATO.

—GENUINE— JAPANESE STORE,

Has reopened with a new stock of All Kinds of Fancy Goods!

CHEAPEST PLACE IN THE CITY.

Bamboo Work Made to Order.

68 1-2 S. MAIN ST.

Come and buy some of my fine Japanese Teas, the best ever imported.

THE Los Angeles Woolen Mills

Are now running and prepared to furnish WOOLEN BATS for comforters and top mattresses. Also to wash and finish in first-class style all kinds of blankets. Mills on Pearl street, near Fifth street.

Auction Sales.

—GRAND— AUCTION SALE —OF THE— LANKERSHIM COLONY TRACT, At MADERA, Fresno County, Cal.,

April 11th, 12th and 13th.

4000 Acres, in 5, 10 and 20 Acre Tracts, and 1000 Town Lots in Lankershim Addition to the TOWN OF MADERA.

This property is immediately adjoining the town of MADERA on the main line of the Southern Pacific Railroad.

MADERA is a growing town, 23 miles north of the city of Fresno. It contains brick hotels and stores, elegant schools and churches, and is the depot of the Madera Flume Co., one of the largest lumber and planing mill corporations in the State.

The acre property is level land, bordering on the railroad, and the Chapman ditch, taken from the Fresno river, runs through the property offered for sale.

The soil is similar to the best raisin and orchard land in Fresno county, and there are now large and thrifty vineyards and orchards and alfalfa fields adjoining.

The Lankershim Addition to the town of MADERA fronts on the railroad track and is only 200 yards from the business center of town.

The terms for the Colony acre tracts are ⅓ cash ⅓ in one year and balance in two years. On the town lots, ¼ cash and balance in one year. All deferred payments to bear interest at 8 per cent. per annum.

Sale positive and without limit.

For further particulars concerning the sale or lands call at

No. 326 S. MAIN ST., —OR AT— 119 & 121 W. SECOND ST.

EXCURSION TICKETS at reduced rates will be furnished at the Southern Pacific office, corner Commercial and Main streets

RIPPERDAN & JOHNSON, AGENTS, MADERA, CAL. BEN O. RHOADES, Auctioneer.

GENERAL AUCTION —AND— COMMISSION HOUSE.

Beeson and Rhoades,

119 & 121 W. SECOND ST., Between Spring and Fort.

AUCTION, STORAGE & COMMISSION.

Peremptory Sales of New and Second-hand Furniture

Tuesday, Thursday and Saturday of This Week, AT 10 A.M. AND 2 P.M

Liberal cash advances made on consignments. Outside sales made on application.

BEN O. RHOADES, AUCTIONEER.

Hotel STEWART,

San Bernardino, Cal.

UNDER NEW MANAGEMENT.

The Finest Hotel in Southern California.

FIRST-CLASS IN ALL ITS APPOINTMENTS.

Table Supplied with the Best the Market Affords. Rooms Large, Well Lighted, Ventilated and Elegantly Furnished.

JAS. G. BURT, Proprietor. J. J. KELLEY, Manager.

GAS FIXTURES,

Rubber Hose, Plumbing Goods, Water Pipe, Bath Tubs, Sinks, Etc.,

Can be had at reasonable prices at

S. M. PERRY'S, NO. 30 S. MAIN ST.

Tin Roofing and Pump Repairing.

Sewers Put In at Reasonable Rates

LOS ANGELES WINDMILL COMP'Y,

Wholesale and Retail Dealers —IN— Cyclone & Star Windmills, Pumps, Tanks, Water Pipe, Rubber Hose & Brass Fittings and Tubular Well Derricks. Repairing pumps and developing of water a specialty.

No. 153 S. Los Angeles St.

REMOVED TO No. 136 S. Spring St.

Chinese and Japanese goods. SPECIAL ATTRACTIONS.

FRUHLING BROS.'

ARTISTIC WROUGHT-IRON WORKS.

A complete line of housesmithing done on short notice. Specialists of wrought-iron fencing, creetings, railings, ornamental iron work.

118 and 120 S. Los Angles St.,

LOS ANGELES, CAL. Telephone 68.

Real Estate.

REDONDO BEACH!

We respectfully invite the attention of the public to the following facts relative to this property:

IT IS THE NEAREST PORT TO LOS ANGELES

Where freight and passenger vessels of largest size can transfer direct to railway cars. It will be connected with Los Angeles and the general system by

TWO LINES OF RAILWAY.

A first-class service will be provided and convenient trains will run during the daytime, thus making Redondo

—THE—

Seaside Suburb of Los Angeles!

—IT WILL ALSO HAVE—

THE FINEST HOTEL

Between Coronado and Monterey, to be erected immediately; has the finest beach for bathing and the best fishing on the coast; is abundantly supplied with

Pure Soft Water,

and has the richest soil of any seaside resort in the country. It will have elegant and commodious buildings for the permanent use of the CHAUTAUQUA ASSEMBLY, and has a greater variety of attractions for the tourist and health-seeker than can elsewhere be found on the shores of the Pacific.

This Property Has Been Subdivided Into Lots!

Suitably arranged both for homes and business purposes, and the company propose to spare no expense in making REDONDO the most popular resort in California.

FOR PARTICULARS AS TO PROPERTY AND TERMS OF SALE INQUIRE OF

REDONDO BEACH CO.,

Court and Main Sts, Los Angeles, Cal.

INGLEWOOD!

The Centinela-Inglewood Land Comp'y

—OFFER FOR SALE—

Choice Residence Lots!

IN ONE OF THE MOST BEAUTIFUL ORANGE GROVES IN CALIFORNIA.

Is located midway between Los Angeles and the sea and has a perfect climate, the result of protection from high winds and sudden changes in temperature. The town is provided with a magnificent water system derived from FLOWING ARTESIAN WELLS.

One of the railway lines of the Santa Fe system runs through this place and affords easy access to Los Angeles or the seaside.

Eucalyptus Avenue.

THE COMPANY ALSO HAVE FOR SALE

LAND ADJACENT TO THE TOWN!

In Tracts of One Acre to One Section.

The soil is a rich, sandy loam, and for the growth of the Orange, Lemon, and all the Deciduous Fruits, as well as for Vegetables, Flowers, or Nursery Stock, cannot be excelled in the State. Considering the uniformity in the character of the soil, its great productiveness, and the comparatively trifling cost of cultivation,

THESE LANDS ARE OFFERED AT A BARGAIN.

TERMS OF SALE—One-fourth cash, balance in one, two and three years, at a low rate of interest. Address

CENTINELA-INGLEWOOD LAND COMPANY,

Court and Main Sts., Los Angeles, Cal.